LIGHT DUTY CASTER 01 Series

Capacity up to 80 kgs

WhatsApp WeChat

Photo	Model	Size	Remark	Wheel Diameter (mm)	Wheel Width (mm)	Loading Capacity (kgs)	Mounting Height (mm)	Tread Material	Housing Material	Bearing Type	Top Plate Size (mm)	Bolt Hole Spacing (mm)	Bolt Hole Size (mm)	Thread/Stem/Hole Size (mm)
	SC0101-A10	1.0"		25	13	15	38	TPR	Steel-Chromed	One Ball Bearing	39 x 33	30 x 24	4.2	-
	SC0125-A10	1.25"		32	13	18	45				39 x 33	30 x 24	4.2	-
	SC0130-A10	1.5"		38	18	25	52				46 x 40	36 x 28	5.2	-
	SC0102-A10	2.0"		50	18	30	65				46 x 40	36 x 28	5.2	-
	SC0101-B10	1.0"		25	13	15	38	TPR	Steel-Chromed	One Ball Bearing	39 x 33	30 x 24	4.2	-
	SC0125-B10	1.25"		32	13	18	45				39 x 33	30 x 24	4.2	-
	SC0130-B10	1.5"		38	18	25	52				46 x 40	36 x 28	5.2	-
	SC0102-B10	2.0"		50	18	30	65				46 x 40	36 x 28	5.2	-
	SC0101-C10	1.0"		25	13	15	38	TPR	Steel-Chromed	One Ball Bearing	39 x 33	30 x 24	4.2	-
	SC0125-C10	1.25"		32	13	18	45				39 x 33	30 x 24	4.2	-
	SC0130-C10	1.5"		38	18	25	52				46 x 40	36 x 28	5.2	-
	SC0102-C10	2.0"		50	18	30	65				46 x 40	36 x 28	5.2	-

LIGHT DUTY CASTER 01 Series

Capacity up to 80 kgs

WhatsApp WeChat

Photo	Model	Size	Remark	Wheel Diameter (mm)	Wheel Width (mm)	Loading Capacity (kgs)	Mounting Height (mm)	Tread Material	Housing Material	Bearing Type	Top Plate Size (mm)	Bolt Hole Spacing (mm)	Bolt Hole Size (mm)	Thread/Stem/Hole Size (mm)
	SC0101-D10	1.0"		25	13	15	38	TPR	Steel-Chromed	One Ball Bearing	-	-	-	M6x15/M8x15
	SC0125-D10	1.25"		32	13	18	45				-	-	-	M6x15/M8x15
	SC0130-D10	1.5"		38	18	25	52				-	-	-	M8x15/M8x20/M10x25
	SC0102-D10	2.0"		50	18	30	65				-	-	-	M8x15/M8x20/M10x25
	SC0101-E10	1.0"		25	13	15	38	TPR	Steel-Chromed	One Ball Bearing	-	-	-	M6x15/M8x15
	SC0125-E10	1.25"		32	13	18	45				-	-	-	M6x15/M8x15
	SC0130-E10	1.5"		38	18	25	52				-	-	-	M8x15/M8x20/M10x25
	SC0102-E10	2.0"		50	18	30	65				-	-	-	M8x15/M8x20/M10x25

LIGHT DUTY CASTER 01 Series

Capacity up to 80 kgs

WhatsApp WeChat

Photo	Model	Size	Remark	Wheel Diameter (mm)	Wheel Width (mm)	Loading Capacity (kgs)	Mounting Height (mm)	Tread Material	Housing Material	Bearing Type	Top Plate Size (mm)	Bolt Hole Spacing (mm)	Bolt Hole Size (mm)	Thread/Stem/Hole Size (mm)
	SC0130-TD10	1.5"		38	16*2	70	62	TPR	Steel-Chromed	Double Ball Bearing	-	-	-	M10x20/M10x25/M12x20
	SC0102-TD10	2.0"		50	18*2	80	74				-	-	-	M10x20/M10x25/M12x20
	SC0130-TE10	1.5"		38	16*2	70	62	TPR	Steel-Chromed	Double Ball Bearing	-	-	-	M10x20/M10x25/M12x20
	SC0102-TE10	2.0"		50	18*2	80	74				-	-	-	M10x20/M10x25/M12x20

LIGHT DUTY CASTER 02 Series

Capacity up to 65 kgs

WhatsApp WeChat

Photo	Model	Size	Remark	Wheel Diameter (mm)	Wheel Width (mm)	Loading Capacity (kgs)	Mounting Height (mm)	Tread Material	Housing Material	Bearing Type	Top Plate Size (mm)	Bolt Hole Spacing (mm)	Bolt Hole Size (mm)	Thread/Stem/Hole Size (mm)
	SC0230-A03B	1.5"		38	22	30	61	PVC	Steel-Black	Dual Ball Bearings	43 x 60	30 x 42	6.5	-
	SC0202-A03B	2.0"		50	27	45	72				50 x 70	35 x 52	8.5	-
	SC0250-A03B	2.5"		65	32	65	91				62 x 94	45 x 75	8.5	-
	SC0230-B03B	1.5"		38	22	30	61	PVC	Steel-Black	Dual Ball Bearings	43 x 60	30 x 42	6.5	-
	SC0202-B03B	2.0"		50	27	45	72				50 x 70	35 x 52	8.5	-
	SC0250-B03B	2.5"		65	32	65	91				62 x 94	45 x 75	8.5	-
	SC0230-C03B	1.5"		38	22	30	61	PVC	Steel-Black	Dual Ball Bearings	43 x 60	30 x 42	6.5	-
	SC0202-C03B	2.0"		50	27	45	72				50 x 70	35 x 52	8.5	-
	SC0250-C03B	2.5"		65	32	65	91				62 x 94	45 x 75	8.5	-
	SC0230-D03B	1.5"		38	22	30	61	PVC	Steel-Black	Dual Ball Bearings	-	-	-	M8x15/M10x25/M12x25
	SC0202-D03B	2.0"		50	27	45	72				-	-	-	M8x15/M10x25/M12x25
	SC0250-D03B	2.5"		65	32	65	91				-	-	-	M8x15/M10x25/M12x25
	SC0230-E03B	1.5"		38	22	30	61	PVC	Steel-Black	Dual Ball Bearings	-	-	-	M8x15/M10x25/M12x25
	SC0202-E03B	2.0"		50	27	45	72				-	-	-	M8x15/M10x25/M12x25
	SC0250-E03B	2.5"		65	32	65	91				-	-	-	M8x15/M10x25/M12x25

LIGHT DUTY CASTER 02 Series

Capacity up to 65 kgs

WhatsApp WeChat

Photo	Model	Size	Remark	Wheel Diameter (mm)	Wheel Width (mm)	Loading Capacity (kgs)	Mounting Height (mm)	Tread Material	Housing Material	Bearing Type	Top Plate Size (mm)	Bolt Hole Spacing (mm)	Bolt Hole Size (mm)	Thread/Stem/Hole Size (mm)
	SC0230-A02B	1.5"		38	22	30	61	TPU	Steel-Black	Dual Ball Bearings	43 x 60	30 x 42	6.5	-
	SC0202-A02B	2.0"		50	27	45	72				50 x 70	35 x 52	8.5	-
	SC0250-A02B	2.5"		65	32	65	91				62 x 94	45 x 75	8.5	-
	SC0230-B02B	1.5"		38	22	30	61	TPU	Steel-Black	Dual Ball Bearings	43 x 60	30 x 42	6.5	-
	SC0202-B02B	2.0"		50	27	45	72				50 x 70	35 x 52	8.5	-
	SC0250-B02B	2.5"		65	32	65	91				62 x 94	45 x 75	8.5	-
	SC0230-C02B	1.5"		38	22	30	61	TPU	Steel-Black	Dual Ball Bearings	43 x 60	30 x 42	6.5	-
	SC0202-C02B	2.0"		50	27	45	72				50 x 70	35 x 52	8.5	-
	SC0250-C02B	2.5"		65	32	65	91				62 x 94	45 x 75	8.5	-
	SC0230-D02B	1.5"		38	22	30	61	TPU	Steel-Black	Dual Ball Bearings	-	-	-	M8x15/M10x25/M12x25
	SC0202-D02B	2.0"		50	27	45	72				-	-	-	M8x15/M10x25/M12x25
	SC0250-D02B	2.5"		65	32	65	91				-	-	-	M8x15/M10x25/M12x25
	SC0230-E02B	1.5"		38	22	30	61	TPU	Steel-Black	Dual Ball Bearings	-	-	-	M8x15/M10x25/M12x25
	SC0202-E02B	2.0"		50	27	45	72				-	-	-	M8x15/M10x25/M12x25
	SC0250-E02B	2.5"		65	32	65	91				-	-	-	M8x15/M10x25/M12x25

LIGHT DUTY CASTER 02 Series

Capacity up to 65 kgs

WhatsApp WeChat

Photo	Model	Size	Remark	Wheel Diameter (mm)	Wheel Width (mm)	Loading Capacity (kgs)	Mounting Height (mm)	Tread Material	Housing Material	Bearing Type	Top Plate Size (mm)	Bolt Hole Spacing (mm)	Bolt Hole Size (mm)	Thread/Stem/Hole Size (mm)
	SC0230-A03G	1.5"		38	22	30	61	PVC	Steel-Black	Dual Ball Bearings	43 x 60	30 x 42	6.5	-
	SC0202-A03G	2.0"		50	27	45	72				50 x 70	35 x 52	8.5	-
	SC0250-A03G	2.5"		65	32	65	91				62 x 94	45 x 75	8.5	-
	SC0230-B03G	1.5"		38	22	30	61	PVC	Steel-Black	Dual Ball Bearings	43 x 60	30 x 42	6.5	-
	SC0202-B03G	2.0"		50	27	45	72				50 x 70	35 x 52	8.5	-
	SC0250-B03G	2.5"		65	32	65	91				62 x 94	45 x 75	8.5	-
	SC0230-C03G	1.5"		38	22	30	61	PVC	Steel-Black	Dual Ball Bearings	43 x 60	30 x 42	6.5	-
	SC0202-C03G	2.0"		50	27	45	72				50 x 70	35 x 52	8.5	-
	SC0250-C03G	2.5"		65	32	65	91				62 x 94	45 x 75	8.5	-
	SC0230-D03G	1.5"		38	22	30	61	PVC	Steel-Black	Dual Ball Bearings	-	-	-	M8x15/M10x25/M12x25
	SC0202-D03G	2.0"		50	27	45	72				-	-	-	M8x15/M10x25/M12x25
	SC0250-D03G	2.5"		65	32	65	91				-	-	-	M8x15/M10x25/M12x25
	SC0230-E03G	1.5"		38	22	30	61	PVC	Steel-Black	Dual Ball Bearings	-	-	-	M8x15/M10x25/M12x25
	SC0202-E03G	2.0"		50	27	45	72				-	-	-	M8x15/M10x25/M12x25
	SC0250-E03G	2.5"		65	32	65	91				-	-	-	M8x15/M10x25/M12x25

LIGHT DUTY CASTER 04 Series

Capacity up to 75 kgs

WhatsApp WeChat

Photo	Model	Size	Remark	Wheel Diameter (mm)	Wheel Width (mm)	Loading Capacity (kgs)	Mounting Height (mm)	Tread Material	Housing Material	Bearing Type	Top Plate Size (mm)	Bolt Hole Spacing (mm)	Bolt Hole Size (mm)	Thread/Stem/Hole Size (mm)
	SC0402-A03L	2.0"		50	17	30	72	PVC	Steel-Zinc Plating	Plain Bore	50 x 50	35 x 35	6.2	-
	SC0450-A03L	2.5"		65	21	40	90				65 x 65	45 x 45	8.3	-
	SC0403-A03L	3.0"		75	21	50	101				65 x 65	45 x 45	8.3	-
	SC0404-A03L	4.0"		100	27	65	125				75 x 75	55 x 55	8.3	
	SC0405-A03L	5.0"		125	27	75	150				75 x 75	55 x 55	8.3	-
	SC0402-B03L	2.0"		50	17	30	72	PVC	Steel-Zinc Plating	Plain Bore	50 x 50	35 x 35	6.2	-
	SC0450-B03L	2.5"		65	21	40	90				65 x 65	45 x 45	8.3	-
	SC0403-B03L	3.0"		75	21	50	101				65 x 65	45 x 45	8.3	-
	SC0404-B03L	4.0"		100	27	65	125				75 x 75	55 x 55	8.3	
	SC0405-B03L	5.0"		125	27	75	150				75 x 75	55 x 55	8.3	-
	SC0402-C03L	2.0"		50	17	30	72	PVC	Steel-Zinc Plating	Plain Bore	50 x 50	35 x 35	6.2	-
	SC0450-C03L	2.5"		65	21	40	90				65 x 65	45 x 45	8.3	-
	SC0403-C03L	3.0"		75	21	50	101				65 x 65	45 x 45	8.3	-
	SC0404-C03L	4.0"		100	27	65	125				75 x 75	55 x 55	8.3	
	SC0405-C03L	5.0"		125	27	75	150				75 x 75	55 x 55	8.3	-

LIGHT DUTY CASTER 04 Series

Capacity up to 75 kgs

WhatsApp WeChat

Photo	Model	Size	Remark	Wheel Diameter (mm)	Wheel Width (mm)	Loading Capacity (kgs)	Mounting Height (mm)	Tread Material	Housing Material	Bearing Type	Top Plate Size (mm)	Bolt Hole Spacing (mm)	Bolt Hole Size (mm)	Thread/Stem/Hole Size (mm)
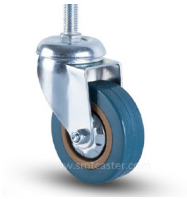	SC0402-D03L	2.0"		50	17	30	73	PVC	Steel-Zinc Plating	Plain Bore	-	-	-	M8/M10/M12 x 20/25/30
	SC0450-D03L	2.5"		65	21	40	92				-	-	-	M8/M10/M12 x 20/25/30
	SC0403-D03L	3.0"		75	21	50	103				-	-	-	M8/M10/M12 x 20/25/30
	SC0404-D03L	4.0"		100	27	65	127				-	-	-	M10/M12 x 25/30
	SC0405-D03L	5.0"		125	27	75	153				-	-	-	M10/M12 x 25/30
	SC0402-E03L	2.0"		50	17	30	73	PVC	Steel-Zinc Plating	Plain Bore	-	-	-	M8/M10/M12 x 20/25/30
	SC0450-E03L	2.5"		65	21	40	92				-	-	-	M8/M10/M12 x 20/25/30
	SC0403-E03L	3.0"		75	21	50	103				-	-	-	M8/M10/M12 x 20/25/30
	SC0404-E03L	4.0"		100	27	65	127				-	-	-	M10/M12 x 25/30
	SC0405-E03L	5.0"		125	27	75	153				-	-	-	M10/M12 x 25/30
	SC0402-F03L	2.0"		50	17	30	73	PVC	Steel-Zinc Plating	Plain Bore	-	-	-	10.0
	SC0450-F03L	2.5"		65	21	40	92				-	-	-	10.0
	SC0403-F03L	3.0"		75	21	50	103				-	-	-	10.0
	SC0404-F03L	4.0"		100	27	65	127				-	-	-	10.0
	SC0405-F03L	5.0"		125	27	75	153				-	-	-	10.0

LIGHT DUTY CASTER 04 Series

Capacity up to 75 kgs

WhatsApp WeChat

Photo	Model	Size	Remark	Wheel Diameter (mm)	Wheel Width (mm)	Loading Capacity (kgs)	Mounting Height (mm)	Tread Material	Housing Material	Bearing Type	Top Plate Size (mm)	Bolt Hole Spacing (mm)	Bolt Hole Size (mm)	Thread/Stem/Hole Size (mm)
	SC0402-G03L	2.0"		50	17	30	73	PVC	Steel-Zinc Plating	Plain Bore	-	-	-	10.0
	SC0450-G03L	2.5"		65	21	40	92				-	-	-	10.0
	SC0403-G03L	3.0"		75	21	50	103				-	-	-	10.0
	SC0404-G03L	4.0"		100	27	65	127				-	-	-	10.0
	SC0405-G03L	5.0"		125	27	75	153				-	-	-	10.0
	SC0403-J03L	3.0"		75	21	50	103	PVC	Steel-Zinc Plating	Plain Bore	-	-	-	M11 x 35
	SC0404-J03L	4.0"		100	27	65	127				-	-	-	M11 x 35
	SC0405-J03L	5.0"		125	27	75	153				-	-	-	M11 x 35
	SC0403-K03L	3.0"		75	21	50	103	PVC	Steel-Zinc Plating	Plain Bore	-	-	-	M11 x 35
	SC0404-K03L	4.0"		100	27	65	127				-	-	-	M11 x 35
	SC0405-K03L	5.0"		125	27	75	153				-	-	-	M11 x 35

MEDIUM DUTY CASTER 03 Series

Capacity up to 130 kgs

WhatsApp WeChat

Photo	Model	Size	Remark	Wheel Diameter (mm)	Wheel Width (mm)	Loading Capacity (kgs)	Mounting Height (mm)	Tread Material	Housing Material	Bearing Type	Top Plate Size (mm)	Bolt Hole Spacing (mm)	Bolt Hole Size (mm)	Thread/Stem/Hole Size (mm)
	SC0303-AB03G	3.0"		75	32	75	105	PVC	Steel-Black	Dual Ball Bearings	62 x 95	45 x 75	8.5	-
	SC0304-AB03G	4.0"		100	32	85	129				62 x 95	45 x 75	8.5	-
	SC0305-AB03G	5.0"		125	32	100	153				62 x 95	45 x 75	8.5	-
	SC0303-BB03G	3.0"		75	32	75	105	PVC	Steel-Black	Dual Ball Bearings	62 x 95	45 x 75	8.5	-
	SC0304-BB03G	4.0"		100	32	85	129				62 x 95	45 x 75	8.5	-
	SC0305-BB03G	5.0"		125	32	100	153				62 x 95	45 x 75	8.5	-
	SC0303-CB03G	3.0"		75	32	75	105	PVC	Steel-Black	Dual Ball Bearings	62 x 95	45 x 75	8.5	-
	SC0304-CB03G	4.0"		100	32	85	129				62 x 95	45 x 75	8.5	-
	SC0305-CB03G	5.0"		125	32	100	153				62 x 95	45 x 75	8.5	-
	SC0303-DB03G	3.0"		75	32	75	105	PVC	Steel-Black	Dual Ball Bearings	-	-	-	M10x30/M12x30
	SC0304-DB03G	4.0"		100	32	85	129				-	-	-	M10x30/M12x30
	SC0305-DB03G	5.0"		125	32	100	153				-	-	-	M10x30/M12x30
	SC0303-EB03G	3.0"		75	32	75	105	PVC	Steel-Black	Dual Ball Bearings	-	-	-	M10x30/M12x30
	SC0304-EB03G	4.0"		100	32	85	129				-	-	-	M10x30/M12x30
	SC0305-EB03G	5.0"		125	32	100	153				-	-	-	M10x30/M12x30

MEDIUM DUTY CASTER 03 Series

Capacity up to 130 kgs

WhatsApp WeChat

Photo	Model	Size	Remark	Wheel Diameter (mm)	Wheel Width (mm)	Loading Capacity (kgs)	Mounting Height (mm)	Tread Material	Housing Material	Bearing Type	Top Plate Size (mm)	Bolt Hole Spacing (mm)	Bolt Hole Size (mm)	Thread/Stem/Hole Size (mm)
	SC0303-AB10L	3.0"		75	32	90	105	TPR	Steel-Black	Dual Ball Bearings	62 x 95	45 x 75	8.5	-
	SC0304-AB10L	4.0"		100	32	110	129				62 x 95	45 x 75	8.5	-
	SC0305-AB10L	5.0"		125	32	130	153				62 x 95	45 x 75	8.5	-
	SC0303-BB10L	3.0"		75	32	90	105	TPR	Steel-Black	Dual Ball Bearings	62 x 95	45 x 75	8.5	-
	SC0304-BB10L	4.0"		100	32	110	129				62 x 95	45 x 75	8.5	-
	SC0305-BB10L	5.0"		125	32	130	153				62 x 95	45 x 75	8.5	-
	SC0303-CB10L	3.0"		75	32	90	105	TPR	Steel-Black	Dual Ball Bearings	62 x 95	45 x 75	8.5	-
	SC0304-CB10L	4.0"		100	32	110	129				62 x 95	45 x 75	8.5	-
	SC0305-CB10L	5.0"		125	32	130	153				62 x 95	45 x 75	8.5	-
	SC0303-DB10L	3.0"		75	32	90	105	TPR	Steel-Black	Dual Ball Bearings	-	-	-	M10x30/M12x30
	SC0304-DB10L	4.0"		100	32	110	129				-	-	-	M10x30/M12x30
	SC0305-DB10L	5.0"		125	32	130	153				-	-	-	M10x30/M12x30
	SC0303-EB10L	3.0"		75	32	90	105	TPR	Steel-Black	Dual Ball Bearings	-	-	-	M10x30/M12x30
	SC0304-EB10L	4.0"		100	32	110	129				-	-	-	M10x30/M12x30
	SC0305-EB10L	5.0"		125	32	130	153				-	-	-	M10x30/M12x30

MEDIUM DUTY CASTER 03 Series

Capacity up to 130 kgs

WhatsApp WeChat

Photo	Model	Size	Remark	Wheel Diameter (mm)	Wheel Width (mm)	Loading Capacity (kgs)	Mounting Height (mm)	Tread Material	Housing Material	Bearing Type	Top Plate Size (mm)	Bolt Hole Spacing (mm)	Bolt Hole Size (mm)	Thread/Stem/Hole Size (mm)
	SC0303-A03R	3.0"		75	32	75	105	PVC	Steel-Zinc Plating	Single Ball Bearing	62 x 95	45 x 75	8.5	-
	SC0304-A03R	4.0"		100	32	85	129				62 x 95	45 x 75	8.5	-
	SC0305-A03R	5.0"		125	32	100	153				62 x 95	45 x 75	8.5	-
	SC0303-B03R	3.0"		75	32	75	105	PVC	Steel-Zinc Plating	Single Ball Bearing	62 x 95	45 x 75	8.5	-
	SC0304-B03R	4.0"		100	32	85	129				62 x 95	45 x 75	8.5	-
	SC0305-B03R	5.0"		125	32	100	153				62 x 95	45 x 75	8.5	-
	SC0303-C03R	3.0"		75	32	75	105	PVC	Steel-Zinc Plating	Single Ball Bearing	62 x 95	45 x 75	8.5	-
	SC0304-C03R	4.0"		100	32	85	129				62 x 95	45 x 75	8.5	-
	SC0305-C03R	5.0"		125	32	100	153				62 x 95	45 x 75	8.5	-
	SC0303-CZ03R	3.0"		75	32	75	105	PVC	Steel-Zinc Plating	Single Ball Bearing	62 x 95	45 x 75	8.5	-
	SC0304-CZ03R	4.0"		100	32	85	129				62 x 95	45 x 75	8.5	-
	SC0305-CZ03R	5.0"		125	32	100	153				62 x 95	45 x 75	8.5	-

MEDIUM DUTY CASTER 03 Series

Capacity up to 130 kgs

WhatsApp WeChat

Photo	Model	Size	Remark	Wheel Diameter (mm)	Wheel Width (mm)	Loading Capacity (kgs)	Mounting Height (mm)	Tread Material	Housing Material	Bearing Type	Top Plate Size (mm)	Bolt Hole Spacing (mm)	Bolt Hole Size (mm)	Thread/Stem/Hole Size (mm)
	SC0303-D03R	3.0"		75	32	75	105	PVC	Steel-Zinc Plating	Single Ball Bearing	-	-	-	M10x30/M12x30
	SC0304-D03R	4.0"		100	32	85	129				-	-	-	M10x30/M12x30
	SC0305-D03R	5.0"		125	32	100	153				-	-	-	M10x30/M12x30
	SC0303-E03R	3.0"		75	32	75	105	PVC	Steel-Zinc Plating	Single Ball Bearing	-	-	-	M10x30/M12x30
	SC0304-E03R	4.0"		100	32	85	129				-	-	-	M10x30/M12x30
	SC0305-E03R	5.0"		125	32	100	153				-	-	-	M10x30/M12x30

MEDIUM DUTY CASTER 03 Series

Capacity up to 130 kgs

WhatsApp WeChat

Photo	Model	Size	Remark	Wheel Diameter (mm)	Wheel Width (mm)	Loading Capacity (kgs)	Mounting Height (mm)	Tread Material	Housing Material	Bearing Type	Top Plate Size (mm)	Bolt Hole Spacing (mm)	Bolt Hole Size (mm)	Thread/Stem/Hole Size (mm)
	SC0303-A10E	3.0"		75	32	90	105	TPR	Steel-Zinc Plating	Dual Ball Bearings	62 x 95	45 x 75	8.5	-
	SC0304-A10E	4.0"		100	32	110	129				62 x 95	45 x 75	8.5	-
	SC0305-A10E	5.0"		125	32	130	153				62 x 95	45 x 75	8.5	-
	SC0303-B10E	3.0"		75	32	90	105	TPR	Steel-Zinc Plating	Dual Ball Bearings	62 x 95	45 x 75	8.5	-
	SC0304-B10E	4.0"		100	32	110	129				62 x 95	45 x 75	8.5	-
	SC0305-B10E	5.0"		125	32	130	153				62 x 95	45 x 75	8.5	-
	SC0303-C10E	3.0"		75	32	90	105	TPR	Steel-Zinc Plating	Dual Ball Bearings	62 x 95	45 x 75	8.5	-
	SC0304-C10E	4.0"		100	32	110	129				62 x 95	45 x 75	8.5	-
	SC0305-C10E	5.0"		125	32	130	153				62 x 95	45 x 75	8.5	-
	SC0303-CZ10E	3.0"		75	32	90	105	TPR	Steel-Zinc Plating	Dual Ball Bearings	62 x 95	45 x 75	8.5	-
	SC0304-CZ10E	4.0"		100	32	110	129				62 x 95	45 x 75	8.5	-
	SC0305-CZ10E	5.0"		125	32	130	153				62 x 95	45 x 75	8.5	-

MEDIUM DUTY CASTER 03 Series

Capacity up to 130 kgs

WhatsApp WeChat

Photo	Model	Size	Remark	Wheel Diameter (mm)	Wheel Width (mm)	Loading Capacity (kgs)	Mounting Height (mm)	Tread Material	Housing Material	Bearing Type	Top Plate Size (mm)	Bolt Hole Spacing (mm)	Bolt Hole Size (mm)	Thread/Stem/Hole Size (mm)
	SC0303-D10E	3.0"		75	32	90	105	TPR	Steel-Zinc Plating	Dual Ball Bearings	-	-	-	M10x30/M12x30
	SC0304-D10E	4.0"		100	32	110	129				-	-	-	M10x30/M12x30
	SC0305-D10E	5.0"		125	32	130	153				-	-	-	M10x30/M12x30
	SC0303-E10E	3.0"		75	32	90	105	TPR	Steel-Zinc Plating	Dual Ball Bearings	-	-	-	M10x30/M12x30
	SC0304-E10E	4.0"		100	32	110	129				-	-	-	M10x30/M12x30
	SC0305-E10E	5.0"		125	32	130	153				-	-	-	M10x30/M12x30

MEDIUM DUTY CASTER 03 Series

Capacity up to 130 kgs

WhatsApp WeChat

Photo	Model	Size	Remark	Wheel Diameter (mm)	Wheel Width (mm)	Loading Capacity (kgs)	Mounting Height (mm)	Tread Material	Housing Material	Bearing Type	Top Plate Size (mm)	Bolt Hole Spacing (mm)	Bolt Hole Size (mm)	Thread/Stem/Hole Size (mm)
	SC0303-A02B	3.0"		75	32	90	105	TPU	Steel-Zinc Plating	Single Ball Bearing	62 x 95	45 x 75	8.5	-
	SC0304-A02B	4.0"		100	32	110	129				62 x 95	45 x 75	8.5	-
	SC0305-A02B	5.0"		125	32	130	153				62 x 95	45 x 75	8.5	-
	SC0303-B02B	3.0"		75	32	90	105	TPU	Steel-Zinc Plating	Single Ball Bearing	62 x 95	45 x 75	8.5	-
	SC0304-B02B	4.0"		100	32	110	129				62 x 95	45 x 75	8.5	-
	SC0305-B02B	5.0"		125	32	130	153				62 x 95	45 x 75	8.5	-
	SC0303-C02B	3.0"		75	32	90	105	TPU	Steel-Zinc Plating	Single Ball Bearing	62 x 95	45 x 75	8.5	-
	SC0304-C02B	4.0"		100	32	110	129				62 x 95	45 x 75	8.5	-
	SC0305-C02B	5.0"		125	32	130	153				62 x 95	45 x 75	8.5	-
	SC0303-CZ02B	3.0"		75	32	90	105	TPU	Steel-Zinc Plating	Single Ball Bearing	62 x 95	45 x 75	8.5	-
	SC0304-CZ02B	4.0"		100	32	110	129				62 x 95	45 x 75	8.5	-
	SC0305-CZ02B	5.0"		125	32	130	153				62 x 95	45 x 75	8.5	-

MEDIUM DUTY CASTER 03 Series

Capacity up to 130 kgs

WhatsApp WeChat

Photo	Model	Size	Remark	Wheel Diameter (mm)	Wheel Width (mm)	Loading Capacity (kgs)	Mounting Height (mm)	Tread Material	Housing Material	Bearing Type	Top Plate Size (mm)	Bolt Hole Spacing (mm)	Bolt Hole Size (mm)	Thread/Stem/Hole Size (mm)
	SC0303-D02B	3.0"		75	32	90	105	TPU	Steel-Zinc Plating	Single Ball Bearing	-	-	-	M10x30/M12x30
	SC0304-D02B	4.0"		100	32	110	129				-	-	-	M10x30/M12x30
	SC0305-D02B	5.0"		125	32	130	153				-	-	-	M10x30/M12x30
	SC0303-E02B	3.0"		75	32	90	105	TPU	Steel-Zinc Plating	Single Ball Bearing	-	-	-	M10x30/M12x30
	SC0304-E02B	4.0"		100	32	110	129				-	-	-	M10x30/M12x30
	SC0305-E02B	5.0"		125	32	130	153				-	-	-	M10x30/M12x30

MEDIUM DUTY CASTER 03 Series

Capacity up to 130 kgs

WhatsApp WeChat

Photo	Model	Size	Remark	Wheel Diameter (mm)	Wheel Width (mm)	Loading Capacity (kgs)	Mounting Height (mm)	Tread Material	Housing Material	Bearing Type	Top Plate Size (mm)	Bolt Hole Spacing (mm)	Bolt Hole Size (mm)	Thread/Stem/Hole Size (mm)
	SC0303-A02R	3.0"		75	32	90	105	TPU	Steel-Zinc Plating	Single Ball Bearing	62 x 95	45 x 75	8.5	-
	SC0304-A02R	4.0"		100	32	110	129				62 x 95	45 x 75	8.5	-
	SC0305-A02R	5.0"		125	32	130	153				62 x 95	45 x 75	8.5	-
	SC0303-B02R	3.0"		75	32	90	105	TPU	Steel-Zinc Plating	Single Ball Bearing	62 x 95	45 x 75	8.5	-
	SC0304-B02R	4.0"		100	32	110	129				62 x 95	45 x 75	8.5	-
	SC0305-B02R	5.0"		125	32	130	153				62 x 95	45 x 75	8.5	-
	SC0303-C02R	3.0"		75	32	90	105	TPU	Steel-Zinc Plating	Single Ball Bearing	62 x 95	45 x 75	8.5	-
	SC0304-C02R	4.0"		100	32	110	129				62 x 95	45 x 75	8.5	-
	SC0305-C02R	5.0"		125	32	130	153				62 x 95	45 x 75	8.5	-
	SC0303-CZ02R	3.0"		75	32	90	105	TPU	Steel-Zinc Plating	Single Ball Bearing	62 x 95	45 x 75	8.5	-
	SC0304-CZ02R	4.0"		100	32	110	129				62 x 95	45 x 75	8.5	-
	SC0305-CZ02R	5.0"		125	32	130	153				62 x 95	45 x 75	8.5	-

MEDIUM DUTY CASTER 03 Series

Capacity up to 130 kgs

WhatsApp WeChat

Photo	Model	Size	Remark	Wheel Diameter (mm)	Wheel Width (mm)	Loading Capacity (kgs)	Mounting Height (mm)	Tread Material	Housing Material	Bearing Type	Top Plate Size (mm)	Bolt Hole Spacing (mm)	Bolt Hole Size (mm)	Thread/Stem/Hole Size (mm)
	SC0303-D02R	3.0"		75	32	90	105	TPU	Steel-Zinc Plating	Single Ball Bearing	-	-	-	M10x30/M12x30
	SC0304-D02R	4.0"		100	32	110	129				-	-	-	M10x30/M12x30
	SC0305-D02R	5.0"		125	32	130	153				-	-	-	M10x30/M12x30
	SC0303-E02R	3.0"		75	32	90	105	TPU	Steel-Zinc Plating	Single Ball Bearing	-	-	-	M10x30/M12x30
	SC0304-E02R	4.0"		100	32	110	129				-	-	-	M10x30/M12x30
	SC0305-E02R	5.0"		125	32	130	153				-	-	-	M10x30/M12x30

MEDIUM DUTY STAINLESS STEEL CASTER 05 Series

Capacity up to 130 kgs

WhatsApp WeChat

Photo	Model	Size	Remark	Wheel Diameter (mm)	Wheel Width (mm)	Loading Capacity (kgs)	Mounting Height (mm)	Tread Material	Housing Material	Bearing Type	Top Plate Size (mm)	Bolt Hole Spacing (mm)	Bolt Hole Size (mm)	Thread/Stem/Hole Size (mm)
	SC0503-A10	3.0"		75	32	100	110	TPR	304 Stainless Steel	Single Ball Bearing	(1) 62 x 94 (2) 70 x 94	(1) 45 x 75 (2) 48.5 x 73.5	8.5	-
	SC0504-A10	4.0"		100	32	110	140						8.5	-
	SC0505-A10	5.0"		125	32	130	168						8.5	-
	SC0503-B10	3.0"		75	32	100	110	TPR	304 Stainless Steel	Single Ball Bearing	(1) 62 x 94 (2) 70 x 94	(1) 45 x 75 (2) 48.5 x 73.5	8.5	-
	SC0504-B10	4.0"		100	32	110	140						8.5	-
	SC0505-B10	5.0"		125	32	130	168						8.5	-
	SC0503-C10	3.0"		75	32	100	110	TPR	304 Stainless Steel	Single Ball Bearing	(1) 62 x 94 (2) 70 x 94	(1) 45 x 75 (2) 48.5 x 73.5	8.5	-
	SC0504-C10	4.0"		100	32	110	140						8.5	-
	SC0505-C10	5.0"		125	32	130	168						8.5	-
	SC0503-D10	3.0"		75	32	100	110	TPR	304 Stainless Steel	Single Ball Bearing	-	-	-	M12x30
	SC0504-D10	4.0"		100	32	110	140				-	-	-	M12x30
	SC0505-D10	5.0"		125	32	130	168				-	-	-	M12x30
	SC0503-E10	3.0"		75	32	100	110	TPR	304 Stainless Steel	Single Ball Bearing	-	-	-	M12x30
	SC0504-E10	4.0"		100	32	110	140				-	-	-	M12x30
	SC0505-E10	5.0"		125	32	130	168				-	-	-	M12x30

MEDIUM DUTY STAINLESS STEEL CASTER 05 Series

Capacity up to 130 kgs

WhatsApp WeChat

Photo	Model	Size	Remark	Wheel Diameter (mm)	Wheel Width (mm)	Loading Capacity (kgs)	Mounting Height (mm)	Tread Material	Housing Material	Bearing Type	Top Plate Size (mm)	Bolt Hole Spacing (mm)	Bolt Hole Size (mm)	Thread/Stem/Hole Size (mm)
	SC0503-A02	3.0"		75	32	100	110	TPU	304 Stainless Steel	Single Ball Bearing	(1) 62 x 94 (2) 70 x 94	(1) 45 x 75 (2) 48.5 x 73.5	8.5	-
	SC0504-A02	4.0"		100	32	110	140						8.5	-
	SC0505-A02	5.0"		125	32	130	168						8.5	-
	SC0503-B02	3.0"		75	32	100	110	TPU	304 Stainless Steel	Single Ball Bearing	(1) 62 x 94 (2) 70 x 94	(1) 45 x 75 (2) 48.5 x 73.5	8.5	-
	SC0504-B02	4.0"		100	32	110	140						8.5	-
	SC0505-B02	5.0"		125	32	130	168						8.5	-
	SC0503-C02	3.0"		75	32	100	110	TPU	304 Stainless Steel	Single Ball Bearing	(1) 62 x 94 (2) 70 x 94	(1) 45 x 75 (2) 48.5 x 73.5	8.5	-
	SC0504-C02	4.0"		100	32	110	140						8.5	-
	SC0505-C02	5.0"		125	32	130	168						8.5	-
	SC0503-D02	3.0"		75	32	100	110	TPU	304 Stainless Steel	Single Ball Bearing	-	-	-	M12x30
	SC0504-D02	4.0"		100	32	110	140				-	-	-	M12x30
	SC0505-D02	5.0"		125	32	130	168				-	-	-	M12x30
	SC0503-E02	3.0"		75	32	100	110	TPU	304 Stainless Steel	Single Ball Bearing	-	-	-	M12x30
	SC0504-E02	4.0"		100	32	110	140				-	-	-	M12x30
	SC0505-E02	5.0"		125	32	130	168					-	-	M12x30

LIGHT DUTY TROLLEY CASTER 06 Series

Capacity up to 100 kgs

WhatsApp WeChat

Photo	Model	Size	Remark	Wheel Diameter (mm)	Wheel Width (mm)	Loading Capacity (kgs)	Mounting Height (mm)	Tread Material	Housing Material	Bearing Type	Top Plate Size (mm)	Bolt Hole Spacing (mm)	Bolt Hole Size (mm)	Thread/Stem/Hole Size (mm)
Rigid	SC0602-A10S	2.0"		50	20	50	69	TPR	Steel-Zinc Plating	Single Ball Bearing	50 x 50	35 x 35	6.2	-
	SC0603-A10S	3.0"		75	25	70	100	TPR			65 x 65	45 x 45	6.2	-
	SC0604-A10S	4.0"		100	27	90	130	TPR			75 x 75	55 x 55	6.2	-
	SC0605-A10S	5.0"		125	28	100	155	TPR			75 x 75	55 x 55	6.2	-
	SC0602-B10S	2.0"		50	20	50	69	TPR	Steel-Zinc Plating	Single Ball Bearing	50 x 50	35 x 35	6.2	-
	SC0603-B10S	3.0"		75	25	70	100	TPR			65 x 65	45 x 45	6.2	-
	SC0604-B10S	4.0"		100	27	90	130	TPR			75 x 75	55 x 55	6.2	-
	SC0605-B10S	5.0"		125	28	100	155	TPR			75 x 75	55 x 55	6.2	-
	SC0602-C10S	2.0"		50	20	50	69	TPR	Steel-Zinc Plating	Single Ball Bearing	50 x 50	35 x 35	6.2	-
	SC0603-C10S	3.0"		75	25	70	100	TPR			65 x 65	45 x 45	6.2	-
	SC0604-C10S	4.0"		100	27	90	130	TPR			75 x 75	55 x 55	6.2	-
	SC0605-C10S	5.0"		125	28	100	155	TPR			75 x 75	55 x 55	6.2	-

LIGHT DUTY TROLLEY CASTER 06 Series

Capacity up to 100 kgs

WhatsApp WeChat

Photo	Model	Size	Remark	Wheel Diameter (mm)	Wheel Width (mm)	Loading Capacity (kgs)	Mounting Height (mm)	Tread Material	Housing Material	Bearing Type	Top Plate Size (mm)	Bolt Hole Spacing (mm)	Bolt Hole Size (mm)	Thread/Stem/Hole Size (mm)
	SC0602-D10S	2.0"		50	20	50	69	TPR	Steel-Zinc Plating	Single Ball Bearing	-	-	-	M8/M10/M12 x 20/25/30
	SC0603-D10S	3.0"		75	25	70	100				-	-	-	M8/M10/M12 x 20/25/30
	SC0604-D10S	4.0"		100	27	90	130				-	-	-	M10/M12 x 25/30
	SC0605-D10S	5.0"		125	28	100	155				-	-	-	M10/M12 x 25/30
	SC0602-E10S	2.0"		50	20	50	69	TPR	Steel-Zinc Plating	Single Ball Bearing	-	-	-	M8/M10/M12 x 20/25/30
	SC0603-E10S	3.0"		75	25	70	100				-	-	-	M8/M10/M12 x 20/25/30
	SC0604-E10S	4.0"		100	27	90	130				-	-	-	M10/M12 x 25/30
	SC0605-E10S	5.0"		125	28	100	155				-	-	-	M10/M12 x 25/30
	SC0602-F10S	2.0"		50	20	50	69	TPR	Steel-Zinc Plating	Single Ball Bearing	-	-	-	10.0
	SC0603-F10S	3.0"		75	25	70	100				-	-	-	10.0
	SC0604-F10S	4.0"		100	27	90	130				-	-	-	10.0
	SC0605-F10S	5.0"		125	28	100	155				-	-	-	10.0
	SC0602-G10S	2.0"		50	20	50	69	TPR	Steel-Zinc Plating	Single Ball Bearing	-	-	-	10.0
	SC0603-G10S	3.0"		75	25	70	100				-	-	-	10.0
	SC0604-G10S	4.0"		100	27	90	130				-	-	-	10.0
	SC0605-G10S	5.0"		125	28	100	155				-	-	-	10.0

LIGHT DUTY TROLLEY CASTER 06 Series

Capacity up to 100 kgs

WhatsApp WeChat

Photo	Model	Size	Remark	Wheel Diameter (mm)	Wheel Width (mm)	Loading Capacity (kgs)	Mounting Height (mm)	Tread Material	Housing Material	Bearing Type	Top Plate Size (mm)	Bolt Hole Spacing (mm)	Bolt Hole Size (mm)	Thread/Stem/Hole Size (mm)
	SC0603-H10S	3.0"		75	25	70	100	TPR	Steel-Zinc Plating	Single	-	-	-	M24 x 67
	SC0604-H10S	4.0"		100	27	90	130				-	-	-	M24 x 67
	SC0605-H10S	5.0"		125	28	100	155				-	-	-	M24 x 67
	SC0603-I10S	3.0"		75	25	70	100	TPR	Steel-Zinc Plating	Single	-	-	-	M24 x 67
	SC0604-I10S	4.0"		100	27	90	130				-	-	-	M24 x 67
	SC0605-I10S	5.0"		125	28	100	155				-	-	-	M24 x 67
	SC0603-J10S	3.0"		75	25	70	100	TPR	Steel-Zinc Plating	Single	-	-	-	M11 x 35
	SC0604-J10S	4.0"		100	27	90	130				-	-	-	M11 x 35
	SC0605-J10S	5.0"		125	28	100	155				-	-	-	M11 x 35
	SC0603-K10S	3.0"		75	25	70	100	TPR	Steel-Zinc Plating	Single	-	-	-	M11 x 35
	SC0604-K10S	4.0"		100	27	90	130				-	-	-	M11 x 35
	SC0605-K10S	5.0"		125	28	100	155				-	-	-	M11 x 35

LIGHT DUTY TROLLEY CASTER 06 Series

Capacity up to 100 kgs

WhatsApp WeChat

Photo	Model	Size	Remark	Wheel Diameter (mm)	Wheel Width (mm)	Loading Capacity (kgs)	Mounting Height (mm)	Tread Material	Housing Material	Bearing Type	Top Plate Size (mm)	Bolt Hole Spacing (mm)	Bolt Hole Size (mm)	Thread/Stem/Hole Size (mm)
Rigid	SC0602-A10S	2.0"		50	20	50	69	TPR	Steel-Zinc Plating	Single Ball Bearing	50 x 50	35 x 35	6.2	-
	SC0603-A10S	3.0"		75	25	70	100	TPR			65 x 65	45 x 45	6.2	-
	SC0604-A10S	4.0"		100	27	90	130	TPR			75 x 75	55 x 55	6.2	-
	SC0605-A10S	5.0"		125	28	100	155	TPR			75 x 75	55 x 55	6.2	-
	SC0602-B10S	2.0"		50	20	50	69	TPR	Steel-Zinc Plating	Single Ball Bearing	50 x 50	35 x 35	6.2	-
	SC0603-B10S	3.0"		75	25	70	100	TPR			65 x 65	45 x 45	6.2	-
	SC0604-B10S	4.0"		100	27	90	130	TPR			75 x 75	55 x 55	6.2	-
	SC0605-B10S	5.0"		125	28	100	155	TPR			75 x 75	55 x 55	6.2	-
	SC0602-C10S	2.0"		50	20	50	69	TPR	Steel-Zinc Plating	Single Ball Bearing	50 x 50	35 x 35	6.2	-
	SC0603-C10S	3.0"		75	25	70	100	TPR			65 x 65	45 x 45	6.2	-
	SC0604-C10S	4.0"		100	27	90	130	TPR			75 x 75	55 x 55	6.2	-
	SC0605-C10S	5.0"		125	28	100	155	TPR			75 x 75	55 x 55	6.2	-

LIGHT DUTY TROLLEY CASTER 06 Series

Capacity up to 100 kgs

WhatsApp WeChat

Photo	Model	Size	Remark	Wheel Diameter (mm)	Wheel Width (mm)	Loading Capacity (kgs)	Mounting Height (mm)	Tread Material	Housing Material	Bearing Type	Top Plate Size (mm)	Bolt Hole Spacing (mm)	Bolt Hole Size (mm)	Thread/Stem/Hole Size (mm)
	SC0602-D10S	2.0"		50	20	50	69	TPR	Steel-Zinc Plating	Single Ball Bearing	-	-	-	M8/M10/M12 x 20/25/30
	SC0603-D10S	3.0"		75	25	70	100				-	-	-	M8/M10/M12 x 20/25/30
	SC0604-D10S	4.0"		100	27	90	130				-	-	-	M10/M12 x 25/30
	SC0605-D10S	5.0"		125	28	100	155				-	-	-	M10/M12 x 25/30
	SC0602-E10S	2.0"		50	20	50	69	TPR	Steel-Zinc Plating	Single Ball Bearing	-	-	-	M8/M10/M12 x 20/25/30
	SC0603-E10S	3.0"		75	25	70	100				-	-	-	M8/M10/M12 x 20/25/30
	SC0604-E10S	4.0"		100	27	90	130				-	-	-	M10/M12 x 25/30
	SC0605-E10S	5.0"		125	28	100	155				-	-	-	M10/M12 x 25/30
	SC0602-F10S	2.0"		50	20	50	69	TPR	Steel-Zinc Plating	Single Ball Bearing	-	-	-	10.0
	SC0603-F10S	3.0"		75	25	70	100				-	-	-	10.0
	SC0604-F10S	4.0"		100	27	90	130				-	-	-	10.0
	SC0605-F10S	5.0"		125	28	100	155				-	-	-	10.0
	SC0602-G10S	2.0"		50	20	50	69	TPR	Steel-Zinc Plating	Single Ball Bearing	-	-	-	10.0
	SC0603-G10S	3.0"		75	25	70	100				-	-	-	10.0
	SC0604-G10S	4.0"		100	27	90	130				-	-	-	10.0
	SC0605-G10S	5.0"		125	28	100	155				-	-	-	10.0

LIGHT DUTY TROLLEY CASTER 06 Series

Capacity up to 100 kgs

WhatsApp WeChat

Photo	Model	Size	Remark	Wheel Diameter (mm)	Wheel Width (mm)	Loading Capacity (kgs)	Mounting Height (mm)	Tread Material	Housing Material	Bearing Type	Top Plate Size (mm)	Bolt Hole Spacing (mm)	Bolt Hole Size (mm)	Thread/Stem/Hole Size (mm)
	SC0603-H10S	3.0"		75	25	70	100	TPR	Steel-Zinc Plating	Single	-	-	-	M24 x 67
	SC0604-H10S	4.0"		100	27	90	130				-	-	-	M24 x 67
	SC0605-H10S	5.0"		125	28	100	155				-	-	-	M24 x 67
	SC0603-I10S	3.0"		75	25	70	100	TPR	Steel-Zinc Plating	Single	-	-	-	M24 x 67
	SC0604-I10S	4.0"		100	27	90	130				-	-	-	M24 x 67
	SC0605-I10S	5.0"		125	28	100	155				-	-	-	M24 x 67
	SC0603-J10S	3.0"		75	25	70	100	TPR	Steel-Zinc Plating	Single	-	-	-	M11 x 35
	SC0604-J10S	4.0"		100	27	90	130				-	-	-	M11 x 35
	SC0605-J10S	5.0"		125	28	100	155				-	-	-	M11 x 35
	SC0603-K10S	3.0"		75	25	70	100	TPR	Steel-Zinc Plating	Single	-	-	-	M11 x 35
	SC0604-K10S	4.0"		100	27	90	130				-	-	-	M11 x 35
	SC0605-K10S	5.0"		125	28	100	155				-	-	-	M11 x 35

HEAVY DUTY CASTER 11 Series

Capacity up to 350 kgs

WhatsApp WeChat

Photo	Model	Size	Remark	Wheel Diameter (mm)	Wheel Width (mm)	Loading Capacity (kgs)	Mounting Height (mm)	Tread Material	Housing Material	Bearing Type	Top Plate Size (mm)	Bolt Hole Spacing (mm)	Bolt Hole Size (mm)	Thread/Stem/Hole Size (mm)
	SC1104-A12	4.0"		100	50	110	142	Rubber	Steel-Zinc Plating	Roller Bearing	114 x 100	85 x 72	10.8	-
	SC1105-A12	5.0"		125	50	140	164				114 x 100	85 x 72	10.8	-
	SC1106-A12	6.0"		150	50	210	190				114 x 100	85 x 72	10.8	-
	SC1108-A12	8.0"		200	50	230	240				114 x 100	85 x 72	10.8	-
	SC1104-B12	4.0"		100	50	110	142	Rubber	Steel-Zinc Plating	Roller Bearing	114 x 100	85 x 72	10.8	-
	SC1105-B12	5.0"		125	50	140	164				114 x 100	85 x 72	10.8	-
	SC1106-B12	6.0"		150	50	210	190				114 x 100	85 x 72	10.8	-
	SC1108-B12	8.0"		200	50	230	240				114 x 100	85 x 72	10.8	-
	SC1104-CZ12	4.0"		100	50	110	142	Rubber	Steel-Zinc Plating	Roller Bearing	114 x 100	85 x 72	10.8	-
	SC1105-CZ12	5.0"		125	50	140	164				114 x 100	85 x 72	10.8	-
	SC1106-CZ12	6.0"		150	50	210	190				114 x 100	85 x 72	10.8	-
	SC1108-CZ12	8.0"		200	50	230	240				114 x 100	85 x 72	10.8	-

HEAVY DUTY CASTER 11 Series

Capacity up to 350 kgs

WhatsApp WeChat

Photo	Model	Size	Remark	Wheel Diameter (mm)	Wheel Width (mm)	Loading Capacity (kgs)	Mounting Height (mm)	Tread Material	Housing Material	Bearing Type	Top Plate Size (mm)	Bolt Hole Spacing (mm)	Bolt Hole Size (mm)	Thread/Stem/Hole Size (mm)
	SC1104-A06	4.0"		100	50	200	142	PU	Steel-Zinc Plating	Dual Ball Bearings	114 x 100	85 x 72	10.8	-
	SC1105-A06	5.0"		125	50	250	164				114 x 100	85 x 72	10.8	-
	SC1106-A06	6.0"		150	50	300	190				114 x 100	85 x 72	10.8	-
	SC1108-A06	8.0"		200	50	350	240				114 x 100	85 x 72	10.8	-
	SC1104-B06	4.0"		100	50	200	142	PU	Steel-Zinc Plating	Dual Ball Bearings	114 x 100	85 x 72	10.8	-
	SC1105-B06	5.0"		125	50	250	164				114 x 100	85 x 72	10.8	-
	SC1106-B06	6.0"		150	50	300	190				114 x 100	85 x 72	10.8	-
	SC1108-B06	8.0"		200	50	350	240				114 x 100	85 x 72	10.8	-
	SC1104-C06	4.0"		100	50	200	142	PU	Steel-Zinc Plating	Dual Ball Bearings	114 x 100	85 x 72	10.8	-
	SC1105-C06	5.0"		125	50	250	164				114 x 100	85 x 72	10.8	-
	SC1106-C06	6.0"		150	50	300	190				114 x 100	85 x 72	10.8	-
	SC1108-C06	8.0"		200	50	350	240				114 x 100	85 x 72	10.8	-
	SC1104-CZ06	4.0"		100	50	200	142	PU	Steel-Zinc Plating	Dual Ball Bearings	114 x 100	85 x 72	10.8	-
	SC1105-CZ06	5.0"		125	50	250	164				114 x 100	85 x 72	10.8	-
	SC1106-CZ06	6.0"		150	50	300	190				114 x 100	85 x 72	10.8	-
	SC1108-CZ06	8.0"		200	50	350	240				114 x 100	85 x 72	10.8	-

HEAVY DUTY CASTER 11 Series

Capacity up to 350 kgs

WhatsApp WeChat

Photo	Model	Size	Remark	Wheel Diameter (mm)	Wheel Width (mm)	Loading Capacity (kgs)	Mounting Height (mm)	Tread Material	Housing Material	Bearing Type	Top Plate Size (mm)	Bolt Hole Spacing (mm)	Bolt Hole Size (mm)	Thread/Stem/Hole Size (mm)
	SC1104-A32	4.0"		100	50	100	142	PVC	Steel-Zinc Plating	Dual Ball Bearings	114 x 100	85 x 72	10.8	-
	SC1105-A32	5.0"		125	50	160	164				114 x 100	85 x 72	10.8	-
	SC1106-A32	6.0"		150	50	200	190				114 x 100	85 x 72	10.8	-
	SC1108-A32	8.0"		200	50	220	240				114 x 100	85 x 72	10.8	-
	SC1104-B32	4.0"		100	50	100	142	PVC	Steel-Zinc Plating	Dual Ball Bearings	114 x 100	85 x 72	10.8	-
	SC1105-B32	5.0"		125	50	160	164				114 x 100	85 x 72	10.8	-
	SC1106-B32	6.0"		150	50	200	190				114 x 100	85 x 72	10.8	-
	SC1108-B32	8.0"		200	50	220	240				114 x 100	85 x 72	10.8	-
	SC1104-C32	4.0"		100	50	100	142	PVC	Steel-Zinc Plating	Dual Ball Bearings	114 x 100	85 x 72	10.8	-
	SC1105-C32	5.0"		125	50	160	164				114 x 100	85 x 72	10.8	-
	SC1106-C32	6.0"		150	50	200	190				114 x 100	85 x 72	10.8	-
	SC1108-C32	8.0"		200	50	220	240				114 x 100	85 x 72	10.8	-
	SC1104-CZ32	4.0"		100	50	100	142	PVC	Steel-Zinc Plating	Dual Ball Bearings	114 x 100	85 x 72	10.8	-
	SC1105-CZ32	5.0"		125	50	160	164				114 x 100	85 x 72	10.8	-
	SC1106-CZ32	6.0"		150	50	200	190				114 x 100	85 x 72	10.8	-
	SC1108-CZ32	8.0"		200	50	220	240				114 x 100	85 x 72	10.8	-

HEAVY DUTY CASTER 11 Series

Capacity up to 350 kgs

WhatsApp WeChat

Photo	Model	Size	Remark	Wheel Diameter (mm)	Wheel Width (mm)	Loading Capacity (kgs)	Mounting Height (mm)	Tread Material	Housing Material	Bearing Type	Top Plate Size (mm)	Bolt Hole Spacing (mm)	Bolt Hole Size (mm)	Thread/Stem/Hole Size (mm)
	SC1104-A33	4.0"		100	50	200	142	PVC	Steel-Zinc Plating	Dual Ball Bearings	114 x 100	85 x 72	10.8	-
	SC1105-A33	5.0"		125	50	250	164				114 x 100	85 x 72	10.8	-
	SC1106-A33	6.0"		150	50	280	190				114 x 100	85 x 72	10.8	-
	SC1108-A33	8.0"		200	50	320	240				114 x 100	85 x 72	10.8	-
	SC1104-B33	4.0"		100	50	200	142	PVC	Steel-Zinc Plating	Dual Ball Bearings	114 x 100	85 x 72	10.8	-
	SC1105-B33	5.0"		125	50	250	164				114 x 100	85 x 72	10.8	-
	SC1106-B33	6.0"		150	50	280	190				114 x 100	85 x 72	10.8	-
	SC1108-B33	8.0"		200	50	320	240				114 x 100	85 x 72	10.8	-
	SC1104-C33	4.0"		100	50	200	142	PVC	Steel-Zinc Plating	Dual Ball Bearings	114 x 100	85 x 72	10.8	-
	SC1105-C33	5.0"		125	50	250	164				114 x 100	85 x 72	10.8	-
	SC1106-C33	6.0"		150	50	280	190				114 x 100	85 x 72	10.8	-
	SC1108-C33	8.0"		200	50	320	240				114 x 100	85 x 72	10.8	-
	SC1104-CZ33	4.0"		100	50	200	142	PVC	Steel-Zinc Plating	Dual Ball Bearings	114 x 100	85 x 72	10.8	-
	SC1105-CZ33	5.0"		125	50	250	164				114 x 100	85 x 72	10.8	-
	SC1106-CZ33	6.0"		150	50	280	190				114 x 100	85 x 72	10.8	-
	SC1108-CZ33	8.0"		200	50	320	240				114 x 100	85 x 72	10.8	-

HEAVY DUTY CASTER 11 Series

Capacity up to 350 kgs

WhatsApp WeChat

Photo	Model	Size	Remark	Wheel Diameter (mm)	Wheel Width (mm)	Loading Capacity (kgs)	Mounting Height (mm)	Tread Material	Housing Material	Bearing Type	Top Plate Size (mm)	Bolt Hole Spacing (mm)	Bolt Hole Size (mm)	Thread/Stem/Hole Size (mm)
	SC1104-A34	4.0"		100	50	200	142	TPR	Steel-Zinc Plating	Dual Ball Bearings	114 x 100	85 x 72	10.8	-
	SC1105-A34	5.0"		125	50	250	164				114 x 100	85 x 72	10.8	-
	SC1106-A34	6.0"		150	50	300	190				114 x 100	85 x 72	10.8	-
	SC1108-A34	8.0"		200	50	350	240				114 x 100	85 x 72	10.8	-
	SC1104-B34	4.0"		100	50	200	142	TPR	Steel-Zinc Plating	Dual Ball Bearings	114 x 100	85 x 72	10.8	-
	SC1105-B34	5.0"		125	50	250	164				114 x 100	85 x 72	10.8	-
	SC1106-B34	6.0"		150	50	300	190				114 x 100	85 x 72	10.8	-
	SC1108-B34	8.0"		200	50	350	240				114 x 100	85 x 72	10.8	-
	SC1104-C34	4.0"		100	50	200	142	TPR	Steel-Zinc Plating	Dual Ball Bearings	114 x 100	85 x 72	10.8	-
	SC1105-C34	5.0"		125	50	250	164				114 x 100	85 x 72	10.8	-
	SC1106-C34	6.0"		150	50	300	190				114 x 100	85 x 72	10.8	-
	SC1108-C34	8.0"		200	50	350	240				114 x 100	85 x 72	10.8	-
	SC1104-CZ34	4.0"		100	50	200	142	TPR	Steel-Zinc Plating	Dual Ball Bearings	114 x 100	85 x 72	10.8	-
	SC1105-CZ34	5.0"		125	50	250	164				114 x 100	85 x 72	10.8	-
	SC1106-CZ34	6.0"		150	50	300	190				114 x 100	85 x 72	10.8	-
	SC1108-CZ34	8.0"		200	50	350	240				114 x 100	85 x 72	10.8	-

HEAVY DUTY CASTER 11 Series

Capacity up to 350 kgs

WhatsApp WeChat

Photo	Model	Size	Remark	Wheel Diameter (mm)	Wheel Width (mm)	Loading Capacity (kgs)	Mounting Height (mm)	Tread Material	Housing Material	Bearing Type	Top Plate Size (mm)	Bolt Hole Spacing (mm)	Bolt Hole Size (mm)	Thread/Stem/Hole Size (mm)
	SC1104-A35	4.0"		100	50	200	142	TPR	Steel-Zinc Plating	Dual Ball Bearings	114 x 100	85 x 72	10.8	-
	SC1105-A35	5.0"		125	50	250	164				114 x 100	85 x 72	10.8	-
	SC1106-A35	6.0"		150	50	300	190				114 x 100	85 x 72	10.8	-
	SC1108-A35	8.0"		200	50	350	240				114 x 100	85 x 72	10.8	-
	SC1104-B35	4.0"		100	50	200	142	TPR	Steel-Zinc Plating	Dual Ball Bearings	114 x 100	85 x 72	10.8	-
	SC1105-B35	5.0"		125	50	250	164				114 x 100	85 x 72	10.8	-
	SC1106-B35	6.0"		150	50	300	190				114 x 100	85 x 72	10.8	-
	SC1108-B35	8.0"		200	50	350	240				114 x 100	85 x 72	10.8	-
	SC1104-C35	4.0"		100	50	200	142	TPR	Steel-Zinc Plating	Dual Ball Bearings	114 x 100	85 x 72	10.8	-
	SC1105-C35	5.0"		125	50	250	164				114 x 100	85 x 72	10.8	-
	SC1106-C35	6.0"		150	50	300	190				114 x 100	85 x 72	10.8	-
	SC1108-C35	8.0"		200	50	350	240				114 x 100	85 x 72	10.8	-
	SC1104-CZ35	4.0"		100	50	200	142	tpr	Steel-Zinc Plating	Dual Ball Bearings	114 x 100	85 x 72	10.8	-
	SC1105-CZ35	5.0"		125	50	250	164				114 x 100	85 x 72	10.8	-
	SC1106-CZ35	6.0"		150	50	300	190				114 x 100	85 x 72	10.8	-
	SC1108-CZ35	8.0"		200	50	350	240				114 x 100	85 x 72	10.8	-

HEAVY DUTY CASTER 11 Series

Capacity up to 350 kgs

WhatsApp WeChat

Photo	Model	Size	Remark	Wheel Diameter (mm)	Wheel Width (mm)	Loading Capacity (kgs)	Mounting Height (mm)	Tread Material	Housing Material	Bearing Type	Top Plate Size (mm)	Bolt Hole Spacing (mm)	Bolt Hole Size (mm)	Thread/Stem/Hole Size (mm)
	SC1104-A04	4.0"		100	50	200	142	PP	Steel-Zinc Plating	Dual Ball Bearings	114 x 100	85 x 72	10.8	-
	SC1105-A04	5.0"		125	50	250	164				114 x 100	85 x 72	10.8	-
	SC1106-A04	6.0"		150	50	300	190				114 x 100	85 x 72	10.8	-
	SC1108-A04	8.0"		200	50	350	240				114 x 100	85 x 72	10.8	-
	SC1104-B04	4.0"		100	50	200	142	PP	Steel-Zinc Plating	Dual Ball Bearings	114 x 100	85 x 72	10.8	-
	SC1105-B04	5.0"		125	50	250	164				114 x 100	85 x 72	10.8	-
	SC1106-B04	6.0"		150	50	300	190				114 x 100	85 x 72	10.8	-
	SC1108-B04	8.0"		200	50	350	240				114 x 100	85 x 72	10.8	-
	SC1104-C04	4.0"		100	50	200	142	PP	Steel-Zinc Plating	Dual Ball Bearings	114 x 100	85 x 72	10.8	-
	SC1105-C04	5.0"		125	50	250	164				114 x 100	85 x 72	10.8	-
	SC1106-C04	6.0"		150	50	300	190				114 x 100	85 x 72	10.8	-
	SC1108-C04	8.0"		200	50	350	240				114 x 100	85 x 72	10.8	-
	SC1104-CZ04	4.0"		100	50	200	142	PP	Steel-Zinc Plating	Dual Ball Bearings	114 x 100	85 x 72	10.8	-
	SC1105-CZ04	5.0"		125	50	250	164				114 x 100	85 x 72	10.8	-
	SC1106-CZ04	6.0"		150	50	300	190				114 x 100	85 x 72	10.8	-
	SC1108-CZ04	8.0"		200	50	350	240				114 x 100	85 x 72	10.8	-

HEAVY DUTY CASTER 11 Series

Capacity up to 350 kgs

WhatsApp WeChat

Photo	Model	Size	Remark	Wheel Diameter (mm)	Wheel Width (mm)	Loading Capacity (kgs)	Mounting Height (mm)	Tread Material	Housing Material	Bearing Type	Top Plate Size (mm)	Bolt Hole Spacing (mm)	Bolt Hole Size (mm)	Thread/Stem/Hole Size (mm)
	SC1104-A05	4.0"		100	50	200	142	PA	Steel-Zinc Plating	Dual Ball Bearings	114 x 100	85 x 72	10.8	-
	SC1105-A05	5.0"		125	50	250	164				114 x 100	85 x 72	10.8	-
	SC1106-A05	6.0"		150	50	300	190				114 x 100	85 x 72	10.8	-
	SC1108-A05	8.0"		200	50	350	240				114 x 100	85 x 72	10.8	-
	SC1104-B05	4.0"		100	50	200	142	PA	Steel-Zinc Plating	Dual Ball Bearings	114 x 100	85 x 72	10.8	-
	SC1105-B05	5.0"		125	50	250	164				114 x 100	85 x 72	10.8	-
	SC1106-B05	6.0"		150	50	300	190				114 x 100	85 x 72	10.8	-
	SC1108-B05	8.0"		200	50	350	240				114 x 100	85 x 72	10.8	-
	SC1104-C05	4.0"		100	50	200	142	PA	Steel-Zinc Plating	Dual Ball Bearings	114 x 100	85 x 72	10.8	-
	SC1105-C05	5.0"		125	50	250	164				114 x 100	85 x 72	10.8	-
	SC1106-C05	6.0"		150	50	300	190				114 x 100	85 x 72	10.8	-
	SC1108-C05	8.0"		200	50	350	240				114 x 100	85 x 72	10.8	-

HEAVY DUTY CASTER 11 Series

Capacity up to 350 kgs

WhatsApp WeChat

Photo	Model	Size	Remark	Wheel Diameter (mm)	Wheel Width (mm)	Loading Capacity (kgs)	Mounting Height (mm)	Tread Material	Housing Material	Bearing Type	Top Plate Size (mm)	Bolt Hole Spacing (mm)	Bolt Hole Size (mm)	Thread/Stem/Hole Size (mm)
	SC1104-A07	4.0"		100	50	200	142	PU	Steel-Zinc Plating	Dual Ball Bearings	114 x 100	85 x 72	10.8	-
	SC1105-A07	5.0"		125	50	250	164				114 x 100	85 x 72	10.8	-
	SC1106-A07	6.0"		150	50	300	190				114 x 100	85 x 72	10.8	-
	SC1108-A07	8.0"		200	50	350	240				114 x 100	85 x 72	10.8	-
	SC1104-B07	4.0"		100	50	200	142	PU	Steel-Zinc Plating	Dual Bearing	114 x 100	85 x 72	10.8	-
	SC1105-B07	5.0"		125	50	250	164				114 x 100	85 x 72	10.8	-
	SC1106-B07	6.0"		150	50	300	190				114 x 100	85 x 72	10.8	-
	SC1108-B07	8.0"		200	50	350	240				114 x 100	85 x 72	10.8	-
	SC1104-C07	4.0"		100	50	200	142	PU	Steel-Zinc Plating	Dual Bearing	114 x 100	85 x 72	10.8	-
	SC1105-C07	5.0"		125	50	250	164				114 x 100	85 x 72	10.8	-
	SC1106-C07	6.0"		150	50	300	190				114 x 100	85 x 72	10.8	-
	SC1108-C07	8.0"		200	50	350	240				114 x 100	85 x 72	10.8	-

EUROPEAN STANDARD INDUSTRIAL CASTER 12 Series

Capacity up to 300 kgs

WhatsApp WeChat

Photo	Model	Size	Remark	Wheel Diameter (mm)	Wheel Width (mm)	Loading Capacity (kgs)	Mounting Height (mm)	Tread Material	Housing Material	Bearing Type	Top Plate Size (mm)	Bolt Hole Spacing (mm)	Bolt Hole Size (mm)	Thread/Stem/Hole Size (mm)
	SC1203-A41	3.0"		80	35	80	108	Rubber	Steel-Zinc Plating	Roller Bearing	105 x 80	80 x 60	11	-
	SC1204-A41	4.0"		100	36	120	128				105 x 80	80 x 60	11	-
	SC1205-A41	5.0"		125	36	150	155				105 x 80	80 x 60	11	-
	SC1206-A41	6.0"		150	50	250	190				135 x 110	105 x 80	13.5	-
	SC1208-A41	8.0"		200	50	300	235				135 x 110	105 x 80	13.5	-
	SC1203-B41	3.0"		80	35	80	108	Rubber	Steel-Zinc Plating	Roller Bearing	105 x 80	80 x 60	11	-
	SC1204-B41	4.0"		100	36	120	128				105 x 80	80 x 60	11	-
	SC1205-B41	5.0"		125	36	150	155				105 x 80	80 x 60	11	-
	SC1206-B41	6.0"		150	50	250	190				135 x 110	105 x 80	13.5	-
	SC1208-B41	8.0"		200	50	300	235				135 x 110	105 x 80	13.5	-
	SC1203-C41	3.0"		80	35	80	108	Rubber	Steel-Zinc Plating	Roller Bearing	105 x 80	80 x 60	11	-
	SC1204-C41	4.0"		100	36	120	128				105 x 80	80 x 60	11	-
	SC1205-C41	5.0"		125	36	150	155				105 x 80	80 x 60	11	-
	SC1206-C41	6.0"		150	50	250	190				135 x 110	105 x 80	13.5	-
	SC1208-C41	8.0"		200	50	300	235				135 x 110	105 x 80	13.5	-

EUROPEAN STANDARD INDUSTRIAL CASTER 12 Series

Capacity up to 300 kgs

WhatsApp WeChat

Photo	Model	Size	Remark	Wheel Diameter (mm)	Wheel Width (mm)	Loading Capacity (kgs)	Mounting Height (mm)	Tread Material	Housing Material	Bearing Type	Top Plate Size (mm)	Bolt Hole Spacing (mm)	Bolt Hole Size (mm)	Thread/Stem/Hole Size (mm)
	SC1203-A43	3.0"		80	35	80	108	Rubber	Steel-Zinc Plating	Roller Bearing	105 x 80	80 x 60	11	-
	SC1204-A43	4.0"		100	36	120	128				105 x 80	80 x 60	11	-
	SC1205-A43	5.0"		125	36	150	155				105 x 80	80 x 60	11	-
	SC1206-A43	6.0"		150	50	250	190				135 x 110	105 x 80	13.5	-
	SC1208-A43	8.0"		200	50	300	235				135 x 110	105 x 80	13.5	-
	SC1203-B43	3.0"		80	35	80	108	Rubber	Steel-Zinc Plating	Roller Bearing	105 x 80	80 x 60	11	-
	SC1204-B43	4.0"		100	36	120	128				105 x 80	80 x 60	11	-
	SC1205-B43	5.0"		125	36	150	155				105 x 80	80 x 60	11	-
	SC1206-B43	6.0"		150	50	250	190				135 x 110	105 x 80	13.5	-
	SC1208-B43	8.0"		200	50	300	235				135 x 110	105 x 80	13.5	-
	SC1203-C43	3.0"		80	35	80	108	Rubber	Steel-Zinc Plating	Roller Bearing	105 x 80	80 x 60	11	-
	SC1204-C43	4.0"		100	36	120	128				105 x 80	80 x 60	11	-
	SC1205-C43	5.0"		125	36	150	155				105 x 80	80 x 60	11	-
	SC1206-C43	6.0"		150	50	250	190				135 x 110	105 x 80	13.5	-
	SC1208-C43	8.0"		200	50	300	235				135 x 110	105 x 80	13.5	-

EUROPEAN STANDARD INDUSTRIAL CASTER 12 Series

Capacity up to 300 kgs

WhatsApp WeChat

Photo	Model	Size	Remark	Wheel Diameter (mm)	Wheel Width (mm)	Loading Capacity (kgs)	Mounting Height (mm)	Tread Material	Housing Material	Bearing Type	Top Plate Size (mm)	Bolt Hole Spacing (mm)	Bolt Hole Size (mm)	Thread/Stem/Hole Size (mm)
	SC1204-A44	4.0"		100	40	120	128	Rubber	Steel-Zinc Plating	Dual Ball Bearings	105 x 80	80 x 60	11	-
	SC1205-A44	5.0"		125	40	150	155				105 x 80	80 x 60	11	-
	SC1206-A44	6.0"		150	50	250	190				135 x 110	105 x 80	13.5	-
	SC1208-A44	8.0"		200	50	300	235				135 x 110	105 x 80	13.5	-
	SC1204-B44	4.0"		100	40	120	128	Rubber	Steel-Zinc Plating	Dual Ball Bearings	105 x 80	80 x 60	11	-
	SC1205-B44	5.0"		125	40	150	155				105 x 80	80 x 60	11	-
	SC1206-B44	6.0"		150	50	250	190				135 x 110	105 x 80	13.5	-
	SC1208-B44	8.0"		200	50	300	235				135 x 110	105 x 80	13.5	-
	SC1204-C44	4.0"		100	40	120	128	Rubber	Steel-Zinc Plating	Dual Ball Bearings	105 x 80	80 x 60	11	-
	SC1205-C44	5.0"		125	40	150	155				105 x 80	80 x 60	11	-
	SC1206-C44	6.0"		150	50	250	190				135 x 110	105 x 80	13.5	-
	SC1208-C44	8.0"		200	50	300	235				135 x 110	105 x 80	13.5	-

EUROPEAN STANDARD INDUSTRIAL CASTER 12 Series

Capacity up to 300 kgs

WhatsApp WeChat

Photo	Model	Size	Remark	Wheel Diameter (mm)	Wheel Width (mm)	Loading Capacity (kgs)	Mounting Height (mm)	Tread Material	Housing Material	Bearing Type	Top Plate Size (mm)	Bolt Hole Spacing (mm)	Bolt Hole Size (mm)	Thread/Stem/Hole Size (mm)
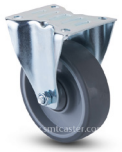	SC1203-A45	3.0"		80	36	120	108	TPR	Steel-Zinc Plating	Single Ball Bearing	105 x 80	80 x 60	11	-
	SC1204-A45	4.0"		100	36	150	128				105 x 80	80 x 60	11	-
	SC1205-A45	5.0"		125	36	160	155				105 x 80	80 x 60	11	-
	SC1206-A45	6.0"		160	50	180	190			Dual Ball Bearing	135 x 110	105 x 80	13.5	-
	SC1203-B45	3.0"		80	36	120	108	TPR	Steel-Zinc Plating	Single Ball Bearing	105 x 80	80 x 60	11	-
	SC1204-B45	4.0"		100	36	150	128				105 x 80	80 x 60	11	-
	SC1205-B45	5.0"		125	36	160	155				105 x 80	80 x 60	11	-
	SC1206-B45	6.0"		160	50	180	190			Dual Ball Bearing	135 x 110	105 x 80	13.5	
	SC1203-C45	3.0"		80	36	120	108	TPR	Steel-Zinc Plating	Single Ball Bearing	105 x 80	80 x 60	11	-
	SC1204-C45	4.0"		100	36	150	128				105 x 80	80 x 60	11	-
	SC1205-C45	5.0"		125	36	160	155				105 x 80	80 x 60	11	-
	SC1206-B45	6.0"		160	50	180	190			Dual Ball Bearing	135 x 110	105 x 80	13.5	

EUROPEAN STANDARD INDUSTRIAL CASTER 12 Series

Capacity up to 300 kgs

WhatsApp WeChat

Photo	Model	Size	Remark	Wheel Diameter (mm)	Wheel Width (mm)	Loading Capacity (kgs)	Mounting Height (mm)	Tread Material	Housing Material	Bearing Type	Top Plate Size (mm)	Bolt Hole Spacing (mm)	Bolt Hole Size (mm)	Thread/Stem/Hole Size (mm)
	SC1203-A46	3.0"		80	36	100	108	PA	Steel-Zinc Plating	Single Ball Bearing	105 x 80	80 x 60	11	-
	SC1204-A46	4.0"		100	36	120	128				105 x 80	80 x 60	11	-
	SC1205-A46	5.0"		125	36	150	155				105 x 80	80 x 60	11	-
	SC1206-A46	6.0"		150	48	220	185				135 x 110	105 x 80	13.5	-
	SC1203-B46	3.0"		80	36	100	108	PA	Steel-Zinc Plating	Single Ball Bearing	105 x 80	80 x 60	11	-
	SC1204-B46	4.0"		100	36	120	128				105 x 80	80 x 60	11	-
	SC1205-B46	5.0"		125	36	150	155				105 x 80	80 x 60	11	-
	SC1206-B46	6.0"		150	48	180	155				135 x 110	105 x 80	13.5	-
	SC1203-C46	3.0"		80	36	100	108	PA	Steel-Zinc Plating	Single Ball Bearing	105 x 80	80 x 60	11	-
	SC1204-C46	4.0"		100	36	120	128				105 x 80	80 x 60	11	-
	SC1205-C46	5.0"		125	36	150	155				105 x 80	80 x 60	11	-
	SC1206-C46	6.0"		150	48	180	155				135 x 110	105 x 80	13.5	-

EUROPEAN STANDARD INDUSTRIAL CASTER 12 Series

Capacity up to 300 kgs

WhatsApp WeChat

Photo	Model	Size	Remark	Wheel Diameter (mm)	Wheel Width (mm)	Loading Capacity (kgs)	Mounting Height (mm)	Tread Material	Housing Material	Bearing Type	Top Plate Size (mm)	Bolt Hole Spacing (mm)	Bolt Hole Size (mm)	Thread/Stem/Hole Size (mm)
	SC1203-A47	3.0"		80	36	100	108	PA	Steel-Zinc Plating	Roller Bearing	105 x 80	80 x 60	11	-
	SC1204-A47	4.0"		100	36	120	128				105 x 80	80 x 60	11	-
	SC1205-A47	5.0"		125	36	150	155				105 x 80	80 x 60	11	-
	SC1205-A47	5.0"		125	40	180	155				105 x 80	80 x 60	11	-
	SC1203-B47	3.0"		80	36	100	108	PA	Steel-Zinc Plating	Roller Bearing	105 x 80	80 x 60	11	-
	SC1204-B47	4.0"		100	36	120	128				105 x 80	80 x 60	11	-
	SC1205-B47	5.0"		125	36	150	155				105 x 80	80 x 60	11	-
	SC1205-B47	5.0"		125	40	180	155				105 x 80	80 x 60	11	-
	SC1203-C47	3.0"		80	36	100	108	PA	Steel-Zinc Plating	Roller Bearing	105 x 80	80 x 60	11	-
	SC1204-C47	4.0"		100	36	120	128				105 x 80	80 x 60	11	-
	SC1205-C47	5.0"		125	36	150	155				105 x 80	80 x 60	11	-
	SC1205-C47	5.0"		125	40	180	155				105 x 80	80 x 60	11	-

EUROPEAN STANDARD INDUSTRIAL CASTER 12 Series

Capacity up to 300 kgs

WhatsApp WeChat

Photo	Model	Size	Remark	Wheel Diameter (mm)	Wheel Width (mm)	Loading Capacity (kgs)	Mounting Height (mm)	Tread Material	Housing Material	Bearing Type	Top Plate Size (mm)	Bolt Hole Spacing (mm)	Bolt Hole Size (mm)	Thread/Stem/Hole Size (mm)
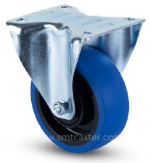	SC1203-A48	3.0"		80	36	120	108	TPR	Steel-Zinc Plating	Single Ball Bearing	105 x 80	80 x 60	11	-
	SC1204-A48	4.0"		100	36	150	128				105 x 80	80 x 60	11	-
	SC1205-A48	5.0"		125	36	160	155				105 x 80	80 x 60	11	-
	SC1203-B48	3.0"		80	36	100	108	TPR	Steel-Zinc Plating	Single Ball Bearing	105 x 80	80 x 60	11	-
	SC1204-B48	4.0"		100	36	120	128				105 x 80	80 x 60	11	-
	SC1205-B48	5.0"		125	36	150	155				105 x 80	80 x 60	11	-
	SC1203-C48	3.0"		80	36	100	108	TPR	Steel-Zinc Plating	Single Ball Bearing	105 x 80	80 x 60	11	-
	SC1204-C48	4.0"		100	36	120	128				105 x 80	80 x 60	11	-
	SC1205-C48	5.0"		125	36	150	155				105 x 80	80 x 60	11	-

EUROPEAN STANDARD INDUSTRIAL CASTER 12 Series

Capacity up to 300 kgs

WhatsApp WeChat

Photo	Model	Size	Remark	Wheel Diameter (mm)	Wheel Width (mm)	Loading Capacity (kgs)	Mounting Height (mm)	Tread Material	Housing Material	Bearing Type	Top Plate Size (mm)	Bolt Hole Spacing (mm)	Bolt Hole Size (mm)	Thread/Stem/Hole Size (mm)
	SC1204-A49S	4.0"		100	36	120	128	TPU	Stell-zinc plating	Single Ball Bearing	105 x 80	80 x 60	11	-
	SC1206-A49D	6.0"		160	50	250	190			Dual Ball Bearing	135 x 110	105 x 80	13.5	-
	SC1208-A49D	8.0"		200	50	280	235				135 x 110	105 x 80	13.5	-
	SC1206-A49R	6.0"		160	50	250	190			Roller Bearing	135 x 110	105 x 80	13.5	-
	SC1208-A49R	8.0"		200	50	280	235				135 x 110	105 x 80	13.5	-
	SC1204-B49S	4.0"		100	36	120	128	TPU	Stell-zinc plating	Single Ball Bearing	105 x 80	80 x 60	11	-
	SC1206-B49D	6.0"		160	50	250	190			Dual Ball Bearing	135 x 110	105 x 80	13.5	-
	SC1208-B49D	8.0"		200	50	300	235				135 x 110	105 x 80	13.5	-
	SC1206-B49R	6.0"		160	50	250	190			Roller Bearing	135 x 110	105 x 80	13.5	-
	SC1208-B49R	8.0"		200	50	300	235				135 x 110	105 x 80	13.5	-
	SC1204-C49S	4.0"		100	36	120	128	TPU	Stell-zinc plating	Single Ball Bearing	105 x 80	80 x 60	11	-
	SC1206-C49D	6.0"		160	50	250	190			Dual Ball Bearing	135 x 110	105 x 80	13.5	-
	SC1208-C49D	8.0"		200	50	300	235				135 x 110	105 x 80	13.5	-
	SC1206-C49R	6.0"		160	50	250	190			Roller Bearing	135 x 110	105 x 80	13.5	-
	SC1208-C49R	8.0"		200	50	300	235				135 x 110	105 x 80	13.5	-

INDUSTRIAL CASTER 13 Series

Capacity up to 185 kgs

WhatsApp WeChat

Photo	Model	Size	Remark	Wheel Diameter (mm)	Wheel Width (mm)	Loading Capacity (kgs)	Mounting Height (mm)	Tread Material	Housing Material	Bearing Type	Top Plate Size (mm)	Bolt Hole Spacing (mm)	Bolt Hole Size (mm)	Thread/Stem/Hole Size (mm)
	SC1303-A08	3.0"		75	22	50	95	Rubber	Steel-Zinc Plating	Roller Bearing	81 x 67	60 x 45	8.5	-
	SC1370-A08	3.5"		85	22	55	110				100 x 80	80 x 60	9	-
	SC1304-A08	4.0"		100	30	70	126				100 x 80	80 x 60	9	-
	SC1305-A08	5.0"		125	34	100	150				100 x 80	80 x 60	9	-
	SC1306-A08	6.0"		160	36	145	190				135 x 105	105 x 75	11	-
	SC1308-A08	8.0"		200	44	185	233				135 x 105	105 x 75	11	-
	SC1303-B08	3.0"		75	22	50	95	Rubber	Steel-Zinc Plating	Roller Bearing	81 x 67	60 x 45	8.5	-
	SC1370-B08	3.5"		85	22	55	110				100 x 80	80 x 60	9	-
	SC1304-B08	4.0"		100	30	70	126				100 x 80	80 x 60	9	-
	SC1305-B08	5.0"		125	34	100	150				100 x 80	80 x 60	9	-
	SC1306-B08	6.0"		160	36	145	190				135 x 105	105 x 75	11	-
	SC1308-B08	8.0"		200	44	185	233				135 x 105	105 x 75	11	-
	SC1303-C08	3.0"		75	22	50	95	Rubber	Steel-Zinc Plating	Roller Bearing	81 x 67	60 x 45	8.5	-
	SC1370-C08	3.5"		85	22	55	110				100 x 80	80 x 60	9	-
	SC1304-C08	4.0"		100	30	70	126				100 x 80	80 x 60	9	-
	SC1305-C08	5.0"		125	34	100	150				100 x 80	80 x 60	9	-
	SC1306-C08	6.0"		160	36	145	190				135 x 105	105 x 75	11	-
	SC1308-C08	8.0"		200	44	185	233				135 x 105	105 x 75	11	-

FOMA CASTER 16 Series

Capacity up to 1000 kgs

WhatsApp WeChat

Photo	Model	Size	Remark	Wheel Diameter (mm)	Wheel Width (mm)	Loading Capacity (kgs)	Mounting Height (mm)	Tread Material	Housing Material	Bearing Type	Top Plate Size (mm)	Bolt Hole Spacing (mm)	Bolt Hole Size (mm)	Thread/Stem/Hole Size (mm)
	SC1640-B	1.5"		40	19.2	75+8	50	PA	Cast Steel	Plain Bore	55 x 55	42 x 42	7	-
	SC1660-B	2.0"		50	24	85+10	250				73 x 73	58 x 58	7	-
	SC1680-B	3.5"		62	30.7	110+12	500				90 x 90	70 x 70	9	-
	SC16100-B	3"		75	32	120+12	750				95 x 95	70 x 70	11	-
	SC16120-B	3"		75	32	120+12	1000				95 x 95	70 x 70	11	-

MEDICAL CASTER 21 Series

Capacity up to 90 kgs

WhatsApp WeChat

Photo	Model	Size	Remark	Wheel Diameter (mm)	Wheel Width (mm)	Loading Capacity (kgs)	Mounting Height (mm)	Tread Material	Housing Material	Bearing Type	Top Plate Size (mm)	Bolt Hole Spacing (mm)	Bolt Hole Size (mm)	Thread/Stem/Hole Size (mm)
	SC2102-B02	2.0"		50	12 x 2	35	68	TPU	PP	-	42 x 42	32 x 32	5	-
	SC2150-B02	2.5"		65	13 x 2	50	83				42 x 42	32 x 32	5	-
	SC2103-B02	3.0"		75	13 x 2	65	90				58 x 70	42 x 54	8	-
	SC2103-BT02	3.0"		75	14 x 2	65	100	TPU	PP	-	75 x 90	55 x 70	8	-
	SC2104-B10	4.0"		100	14 x 2	80	130	TPR			62 x 95	45 x 75	8	-
	SC2105-B10	5.0"		125	17 x 2	90	153	TPR			135 x 105	105 x 75	11	-
	SC2102-C02	2.0"		50	12 x 2	35	68	TPU	PP	-	42 x 42	32 x 32	5	-
	SC2150-C02	2.5"		65	13 x 2	50	83				42 x 42	32 x 32	5	-
	SC2103-C02	3.0"		75	13 x 2	65	90				58 x 70	42 x 54	8	-
	SC2103-CT02	3.0"		75	14 x 2	65	100	TPU	PP	-	75 x 90	55 x 70	8	-
	SC2104-C10	4.0"		100	14 x 2	80	130	TPR			62 x 95	45 x 75	8	-
	SC2105-C10	5.0"		125	17 x 2	90	153	TPR			135 x 105	105 x 75	11	-

MEDICAL CASTER 21 Series

Capacity up to 90 kgs

WhatsApp WeChat

Photo	Model	Size	Remark	Wheel Diameter (mm)	Wheel Width (mm)	Loading Capacity (kgs)	Mounting Height (mm)	Tread Material	Housing Material	Bearing Type	Top Plate Size (mm)	Bolt Hole Spacing (mm)	Bolt Hole Size (mm)	Thread/Stem/Hole Size (mm)
	SC2102-D02	2.0"		50	12 x 2	35	68	TPU	PP	-	-	-	-	M8x15/M10x20/M12x20
	SC2150-D02	2.5"		65	13 x 2	50	83				-	-	-	M8x15/M10x20/M12x20
	SC2103-D02	3.0"		75	13 x 2	65	90				-	-	-	M10x20/M12x20
	SC2103-DT02	3.0"		75	14 x 2	65	100	TPU	PP	-	-	-	-	M10x20/M12x20
	SC2104-D10	4.0"		100	14 x 2	80	130	TPR			-	-	-	M12x25
	SC2105-D10	5.0"		125	17 x 2	90	153	TPR			-	-	-	M12x25/M16x25
	SC2102-E02	2.0"		50	12 x 2	35	68	TPU	PP	-	-	-	-	M8x15/M10x20/M12x20
	SC2150-E02	2.5"		65	13 x 2	50	83				-	-	-	M8x15/M10x20/M12x20
	SC2103-E02	3.0"		75	13 x 2	65	90				-	-	-	M10x20/M12x20
	SC2103-ET02	3.0"		75	14 x 2	65	100	TPU	PP	-	-	-	-	M10x20/M12x20
	SC2104-E10	4.0"		100	14 x 2	80	130	TPR			-	-	-	M12x25
	SC2105-E10	5.0"		125	17 x 2	90	153	TPR			-	-	-	M12x25/M16x25

MEDICAL CASTER WITH CENTRAL CONTROL C21 Series

Capacity up to 160 kgs

WhatsApp WeChat

Photo	Model	Size	Remark	Wheel Diameter (mm)	Wheel Width (mm)	Loading Capacity (kgs)	Mounting Height (mm)	Tread Material	Housing Material	Bearing Type	Locking Functions	Cam Locking Angle	Thread/Stem/Hole Size (mm)
	SCC2105-01S	5.0"		125	60	100	160	TPR	Aluminum Alloy	Double Ball Bearing	Two Functions: 1. Free Swivel, 2. Locks Wheel and Swivel	45°	Φ32x50
	SCC2106-01S	6.0"		150	60	130	185					45°	Φ32x50
	SCC2105-01L	5.0"		125	60	100	160	TPR	Aluminum Alloy	Double Ball Bearing	Two Functions: 1. Free Swivel, 2. Locks Wheel and Swivel	45°	Φ28x98.5
	SCC2106-01L	6.0"		150	60	130	185					45°	Φ28x98.5

MEDICAL CASTER WITH CENTRAL CONTROL *C21 Series*

Capacity up to 160 kgs

WhatsApp WeChat

Photo	Model	Size	Remark	Wheel Diameter (mm)	Wheel Width (mm)	Loading Capacity (kgs)	Mounting Height (mm)	Tread Material	Housing Material	Bearing Type	Locking Functions	Cam Locking Angle	Thread/Stem/Hole Size (mm)
	SCC2105-02DS	5.0"		125	75	100	153	TPU	PA	Double Ball Bearing	Two Functions: 1. Free Swivel, 2. Locks Wheel and Swivel	30° or 45°	Φ32x50
	SCC2106-02DS	6.0"		150	76	130	166						
	SCC2105-02TS	5.0"		125	75	100	153				Three Functions: 1. Free Swivel, 2. Direction Lock, 3. Locks Wheel and Swivel	30° or 45°	
	SCC2106-02TS	6.0"		150	76	130	166						
	SCC2105-02DL	5.0"		125	75	100	153	TPU	PA	Double Ball Bearing	Two Functions: 1. Free Swivel, 2. Locks Wheel and Swivel	30° or 45°	Φ28x96
	SCC2106-02DL	6.0"		150	76	130	166						
	SCC2105-02TL	5.0"		125	75	100	153				Three Functions: 1. Free Swivel, 2. Direction Lock, 3. Locks Wheel and Swivel	30° or 45°	
	SCC2106-02TL	6.0"		150	76	130	166						

MEDICAL CASTER WITH CENTRAL CONTROL *C21 Series*

Capacity up to 160 kgs

WhatsApp WeChat

Photo	Model	Size	Remark	Wheel Diameter (mm)	Wheel Width (mm)	Loading Capacity (kgs)	Mounting Height (mm)	Tread Material	Housing Material	Bearing Type	Locking Functions	Cam Locking Angle	Thread/Stem/Hole Size (mm)
	SCC2105-03DS	5.0"		125	71.5	100	154	TPR	PA	Double Ball Bearing	Two Functions: 1. Free Swivel, 2. Locks Wheel and Swivel	30° or 45°	Φ32x50
	SCC2106-03DS	6.0"		150	79	130	164						
	SCC2105-03TS	5.0"		125	71.5	100	154				Three Functions: 1. Free Swivel, 2. Direction Lock, 3. Locks Wheel and Swivel	30° or 45°	
	SCC2106-03TS	6.0"		150	79	130	164						
	SCC2105-03DL	5.0"		125	71.5	100	154	TPR	PA	Double Ball Bearing	Two Functions: 1. Free Swivel, 2. Locks Wheel and Swivel	30° or 45°	Φ28x96
	SCC2106-03DL	6.0"		150	79	130	164						
	SCC2105-03TL	5.0"		125	71.5	100	154				Three Functions: 1. Free Swivel, 2. Direction Lock, 3. Locks Wheel and Swivel	30° or 45°	
	SCC2106-03TL	6.0"		150	79	130	164						

MEDICAL CASTER WITH CENTRAL CONTROL C21 Series

Capacity up to 160 kgs

WhatsApp WeChat

Photo	Model	Size	Remark	Wheel Diameter (mm)	Wheel Width (mm)	Loading Capacity (kgs)	Mounting Height (mm)	Tread Material	Housing Material	Bearing Type	Locking Functions	Cam Locking Angle	Thread/Stem/Hole Size (mm)
	SCC2106-04DS	6.0"		150	32	120	185	TPU	PA	Double Ball Bearing	Two Functions: 1. Free Swivel, 2. Locks Wheel and Swivel	30° or 45°	Φ32x50
	SCC2108-04DS	8.0"		200	38.5	160	229						
	SCC2106-04TS	6.0"		150	32	120	185				Three Functions: 1. Free Swivel, 2. Direction Lock, 3. Locks Wheel and Swivel	30° or 45°	
	SCC2108-04TS	8.0"		200	38.5	160	229						
	SCC2106-04DL	6.0"		150	32	120	185	TPU	PA	Double Ball Bearing	Two Functions: 1. Free Swivel, 2. Locks Wheel and Swivel	30° or 45°	Φ28x96
	SCC2108-04DL	8.0"		200	38.5	160	229						
	SCC2106-04TL	6.0"		150	32	120	185				Three Functions: 1. Free Swivel, 2. Direction Lock, 3. Locks Wheel and Swivel	30° or 45°	
	SCC2108-04TL	8.0"		200	38.5	160	229						

MEDICAL CASTER 22 Series

Capacity up to 100 kgs

WhatsApp WeChat

Photo	Model	Size	Remark	Wheel Diameter (mm)	Wheel Width (mm)	Loading Capacity (kgs)	Mounting Height (mm)	Tread Material	Housing Material	Bearing Type	Top Plate Size (mm)	Bolt Hole Spacing (mm)	Bolt Hole Size (mm)	Thread/Stem/Hole Size (mm)
	SC2203-B10	3.0"		75	13 x 2	75	103	TPR	PA	Dual Ball Bearings	58 x 70	43 x 55	8.5	-
	SC2204-B10	4.0"		100	17 x 2	85	130				64 x 80	43 x 55	8.5	-
	SC2205-B10	5.0"		125	22 x 2	100	162				74 x 90	52 x 66	8.5	-
	SC2203-C10	3.0"		75	13 x 2	75	103	TPR	PA	Dual Ball Bearings	58 x 70	43 x 55	8.5	-
	SC2204-C10	4.0"		100	17 x 2	85	130				64 x 80	43 x 55	8.5	-
	SC2205-C10	5.0"		125	22 x 2	100	162				74 x 90	52 x 66	8.5	-
	SC2203-D10	3.0"		75	13 x 2	75	103	TPR	PA	Dual Ball Bearings	-	-	-	M12x25
	SC2204-D10	4.0"		100	17 x 2	85	130				-	-	-	M12x25
	SC2205-D10	5.0"		125	22 x 2	100	162				-	-	-	M16x30
	SC2203-E10	3.0"		75	13 x 2	75	103	TPR	PA	Dual Ball Bearings	-	-	-	M12x25
	SC2204-E10	4.0"		100	17 x 2	85	130				-	-	-	M12x25
	SC2205-E10	5.0"		125	22 x 2	100	162				-	-	-	M16x30

MEDICAL CASTER 23 Series

Capacity up to 100 kgs

WhatsApp WeChat

Photo	Model	Size	Remark	Wheel Diameter (mm)	Wheel Width (mm)	Loading Capacity (kgs)	Mounting Height (mm)	Tread Material	Housing Material	Bearing Type	Top Plate Size (mm)	Bolt Hole Spacing (mm)	Bolt Hole Size (mm)	Thread/Stem/Hole Size (mm)
	SC2303-B10	3.0"		75	24	75	116	TPR	Steel+ABS	Single Ball Bearing	58 x 70	43 x 55	8.5	-
	SC2304-B10	4.0"		100	32	85	143				64 x 80	43 x 55	8.5	-
	SC2305-B10	5.0"		125	32	100	167				74 x 90	52 x 66	8.5	-
	SC2303-C10	3.0"		75	24	75	116	TPR	Steel+ABS	Single Ball Bearing	58 x 70	43 x 55	8.5	-
	SC2304-C10	4.0"		100	32	85	143				64 x 80	43 x 55	8.5	-
	SC2305-C10	5.0"		125	32	100	167				74 x 90	52 x 66	8.5	-
	SC2303-D10	3.0"		75	24	75	111	TPR	Steel+ABS	Single Ball Bearing	-	-	-	M12x25
	SC2304-D10	4.0"		100	32	85	139				-	-	-	M12x25
	SC2305-D10	5.0"		125	32	100	163				-	-	-	M16x30
	SC2303-E10	3.0"		75	24	75	111	TPR	Steel+ABS	Single Ball Bearing	-	-	-	M12x25
	SC2304-E10	4.0"		100	32	85	139				-	-	-	M12x25
	SC2305-E10	5.0"		125	32	100	163				-	-	-	M16x30

MEDICAL CASTER 25 Series

Capacity up to 100 kgs

WhatsApp WeChat

Photo	Model	Size	Remark	Wheel Diameter (mm)	Wheel Width (mm)	Loading Capacity (kgs)	Mounting Height (mm)	Tread Material	Housing Material	Bearing Type	Top Plate Size (mm)	Bolt Hole Spacing (mm)	Bolt Hole Size (mm)	Thread/Stem/Hole Size (mm)
	SC2503-B10	3.0"		75	26	60	112	TPR	PA	Single Ball Bearing	58 x 70	40.5 x	8.2	-
	SC2504-B10	4.0"		100	28	90	143				64 x 95	45 x 74.5	12	-
	SC2505-B10	5.0"		125	32	110	171				64 x 95	45 x 74.5	12	-
	SC2503-C10	3.0"		75	26	60	112	TPR	PA	Single Ball Bearing	58 x 70	40.5 x	8.2	-
	SC2504-C10	4.0"		100	28	90	143				64 x 95	45 x 74.5	12	-
	SC2505-C10	5.0"		125	32	110	171				64 x 95	45 x 74.5	12	-
	SC2503-D10	3.0"		75	26	60	107	TPR	PA	Single Ball Bearing	-	-	-	M12x25
	SC2504-D10	4.0"		100	28	90	139				-	-	-	M12x25
	SC2505-D10	5.0"		125	32	110	164				-	-	-	M12x25
	SC2503-E10	3.0"		75	26	60	107	TPR	PA	Single Ball Bearing	-	-	-	M12x25
	SC2504-E10	4.0"		100	28	90	139				-	-	-	M12x25
	SC2505-E10	5.0"		125	32	110	164				-	-	-	M12x25

MEDICAL CASTER 26 Series

Capacity up to 80 kgs

WhatsApp WeChat

Photo	Model	Size	Remark	Wheel Diameter (mm)	Wheel Width (mm)	Loading Capacity (kgs)	Mounting Height (mm)	Tread Material	Housing Material	Bearing Type	Top Plate Size (mm)	Bolt Hole Spacing (mm)	Bolt Hole Size (mm)	Thread/Stem/Hole Size (mm)
	SC2603-B10	3.0"		75	26	60	125	TPR	PA	Single Ball Bearing	58 x 70	40 x 50	11	-
	SC2604-B10	4.0"		100	28	80	160				61 x 94	45 x 75	11	-
	SC2603-C10	3.0"		75	26	60	125	TPR	PA	Single Ball Bearing	58 x 70	40 x 50	11	-
	SC2604-C10	4.0"		100	28	80	160				63 x 95	45 x 75	11	-
	SC2603-D10	3.0"		75	26	60	115	TPR	PA	Single Ball Bearing	-	-	-	M10x25/M12x25
	SC2604-D10	4.0"		100	28	80	151				-	-	-	M10x25/M12x25
	SC2603-E10	3.0"		75	26	60	115	TPR	PA	Single Ball Bearing	-	-	-	M10x25/M12x25
	SC2604-E10	4.0"		100	28	80	151				-	-	-	M10x25/M12x25

MEDICAL CASTER 27 Series

Capacity up to 100 kgs

WhatsApp WeChat

Photo	Model	Size	Remark	Wheel Diameter (mm)	Wheel Width (mm)	Loading Capacity (kgs)	Mounting Height (mm)	Tread Material	Housing Material	Bearing Type	Top Plate Size (mm)	Bolt Hole Spacing (mm)	Bolt Hole Size (mm)	Thread/Stem/Hole Size (mm)
Swivel Plate	SC2704-B10	4.0"		100	32	85	143	TPR	Steel+ABS	Single Ball Bearing	64 x 80	43 x 55	8.5	-
	SC2705-B10	5.0"		125	32	100	167				74 x 90	52 x 66	8.5	-
Swivel Plate with Total Brake	SC2704-C10	4.0"		100	32	85	143	TPR	Steel+ABS	Single Ball Bearing	64 x 80	43 x 55	8.5	-
	SC2705-C10	5.0"		125	32	100	167				74 x 90	52 x 66	8.5	-
	SC2704-D10	4.0"		100	32	85	139	TPR	Steel+ABS	Single Ball Bearing	-	-	-	M12x25
	SC2705-D10	5.0"		125	32	100	163				-	-	-	M16x25
	SC2704-E10	4.0"		100	32	85	139	TPR	Steel+ABS	Single Ball Bearing	-	-	-	M12x25
	SC2705-E10	5.0"		125	32	100	163				-	-	-	M16x25

MEDICAL CASTER 28 Series

Capacity up to 60 kgs

WhatsApp WeChat

Photo	Model	Size	Remark	Wheel Diameter (mm)	Wheel Width (mm)	Loading Capacity (kgs)	Mounting Height (mm)	Tread Material	Housing Material	Bearing Type	Top Plate Size (mm)	Bolt Hole Spacing (mm)	Bolt Hole Size (mm)	Thread/Stem/Hole Size (mm)
	SC2802-B10	2.5"		50	50	60	66	TPR	PA	Dual Ball Bearing	(1)42 x 42 (2)38 x 38	(1)32 x 32 (2)26 x 26	5	-
	SC2802-C10	2.5"		50	50	60	66							
	SC2802-D10	2.5"		50	50	60	60	TPR	PA	Dual Ball Bearing	-	-	-	M8/M10/M12 x 15/20/25
	SC2802-E10	2.5"		50	50	60	60							

MEDICAL CASTER 29 Series

Capacity up to 60 kgs

WhatsApp WeChat

Photo	Model	Size	Remark	Wheel Diameter (mm)	Wheel Width (mm)	Loading Capacity (kgs)	Mounting Height (mm)	Tread Material	Housing Material	Bearing Type	Top Plate Size (mm)	Bolt Hole Spacing (mm)	Bolt Hole Size (mm)	Thread/Stem/Hole Size (mm)
	SC2960-B10	2.5"		60	50	60	82	TPR	PA	Dual Bearing	(1)42 x 42 (2)38 x 38	(1)32 x 32 (2)26 x 26	5	-
	SC2960-C10	2.5"		60	50	60	82							
	SC2960-D10	2.5"		60	50	60	82	TPR	PA	Dual Bearing	-	-	-	M10/M12 x 20
	SC2960-E10	2.5"		60	50	60	82							

FURNITURE CASTER 31 Series

Capacity up to 30 kgs

WhatsApp WeChat

Photo	Model	Size	Remark	Wheel Diameter (mm)	Wheel Width (mm)	Loading Capacity (kgs)	Mounting Height (mm)	Tread Material	Housing Material	Bearing Type	Top Plate Size (mm)	Bolt Hole Spacing (mm)	Bolt Hole Size (mm)	Thread/Stem/Hole Size (mm)
	SC3125-B05	1.0"		25	28	10	38	PA	PA	-	30 x 30	22 x 22	5	-
	SC3130-B05	1.25"		30	33	15	45				30 x 30	26 x 26	5	-
	SC3140-B05	1.5"		40	40	25	55				38 x 38	26 x 26	5	-
	SC3150-B05	2.0"		50	46	30	65				38 x 38	26 x 26	5	-
	SC3125-C05	1.0"		25	28	10	38	PA	PA	-	30 x 30	22 x 22	5	-
	SC3130-C05	1.25"		30	33	15	45				30 x 30	26 x 26	5	-
	SC3140-C05	1.5"		40	40	25	55				38 x 38	26 x 26	5	-
	SC3150-C05	2.0"		50	46	30	65				38 x 38	26 x 26	5	-
	SC3125-D05	1.0"		25	28	10	32	PA	PA	-	-	-	-	M8/M10 x 15/20
	SC3130-D05	1.25"		30	33	15	33				-	-	-	M8/M10 x 15/20
	SC3140-D05	1.5"		40	40	25	50				-	-	-	M8/M10 x 15/20
	SC3150-D05	2.0"		50	46	30	60				-	-	-	M8/M10 x 15/20
	SC3125-E05	1.0"		25	28	10	32	PA	PA	-	-	-	-	M8/M10 x 15/20
	SC3130-E05	1.25"		30	33	15	33				-	-	-	M8/M10 x 15/20
	SC3140-E05	1.5"		40	40	25	50				-	-	-	M8/M10 x 15/20
	SC3150-E05	2.0"		50	46	30	60				-	-	-	M8/M10 x 15/20

FURNITURE CASTER 31 Series

Capacity up to 30 kgs

WhatsApp WeChat

Photo	Model	Size	Remark	Wheel Diameter (mm)	Wheel Width (mm)	Loading Capacity (kgs)	Mounting Height (mm)	Tread Material	Housing Material	Bearing Type	Top Plate Size (mm)	Bolt Hole Spacing (mm)	Bolt Hole Size (mm)	Thread/Stem/Hole Size (mm)
	SC3140-J05	1.5"		40	40	25	50	PA	PA	-	-	-	-	M8 x 18/20
	SC3150-J05	2.0"		50	46	30	60				-	-	-	M11 x 22
	SC3140-K05	1.5"		40	40	25	50	PA	PA	-	-	-	-	M8 x 18/20
	SC3150-K05	2.0"		50	46	30	60				-	-	-	M11 x 22

FURNITURE CASTER 32 Series

Capacity up to 45 kgs

WhatsApp WeChat

Photo	Model	Size	Remark	Wheel Diameter (mm)	Wheel Width (mm)	Loading Capacity (kgs)	Mounting Height (mm)	Tread Material	Housing Material	Bearing Type	Top Plate Size (mm)	Bolt Hole Spacing (mm)	Bolt Hole Size (mm)	Thread/Stem/Hole Size (mm)
	SC3230-B10	1.5"		38	9.5 x 2	20	54	PVC	PP	-	64 x 80	43 x 55	8.5	-
	SC3202-B10	2.0"		50	13 x 2	35	64				64 x 80	43 x 55	8.5	-
	SC3250-B10	2.5"		60	14 x 2	45	74				74 x 90	52 x 66	8.5	-
	SC3230-C10	1.5"		38	9.5 x 2	20	54	PVC	PP	-	64 x 80	43 x 55	8.5	-
	SC3202-C10	2.0"		50	13 x 2	35	64				64 x 80	43 x 55	8.5	-
	SC3250-C10	2.5"		60	14 x 2	45	74				74 x 90	52 x 66	8.5	-
	SC3230-D10	1.5"		38	9.5 x 2	20	49	PVC	PP	-	-	-	-	M8x15/M10x20/M12x20
	SC3202-D10	2.0"		50	13 x 2	35	58				-	-	-	M8x15/M10x20/M12x20
	SC3250-D10	2.5"		60	14 x 2	45	68				-	-	-	M8x15/M10x20/M12x20
	SC3230-E10	1.5"		38	9.5 x 2	20	49	PVC	PP	-	-	-	-	M8x15/M10x20/M12x20
	SC3202-E10	2.0"		50	13 x 2	35	58				-	-	-	M8x15/M10x20/M12x20
	SC3250-E10	2.5"		60	14 x 2	45	68				-	-	-	M8x15/M10x20/M12x20

FURNITURE CASTER 33 Series

Capacity up to 35 kgs

WhatsApp WeChat

Photo	Model	Size	Remark	Wheel Diameter (mm)	Wheel Width (mm)	Loading Capacity (kgs)	Mounting Height (mm)	Tread Material	Housing Material	Bearing Type	Top Plate Size (mm)	Bolt Hole Spacing (mm)	Bolt Hole Size (mm)	Thread/Stem/Hole Size (mm)
	SC3302-J03	2.0"		50	54	35	62	PVC	PP	-	-	-	-	M11 x 22
	SC3302-J05	2.0"		50	54	35	62	PA	PA	-	-	-	-	M11 x 22
	SCB3330-J03	1.5"		35	36	20	45	PVC	PP	-	-	-	-	M11 x 22
	SCB3302-J03	2.0"		50	68	35	65	PVC	PP	-	-	-	-	M11 x 22

FURNITURE CASTER 34 Series

Capacity up to 50 kgs

WhatsApp WeChat

Photo	Model	Size	Remark	Wheel Diameter (mm)	Wheel Width (mm)	Loading Capacity (kgs)	Mounting Height (mm)	Tread Material	Housing Material	Bearing Type	Top Plate Size (mm)	Bolt Hole Spacing (mm)	Bolt Hole Dia. (mm)	Thread/Stem/Hole Size (mm)
	SC3402-J02	2.0"		50	24	35	58	PU	Steel-Black	Single Ball Bearing	-	-	-	M11 x 22
	SC3450-J02	2.5"		65	24	45	85				-	-	-	M11 x 22
	SC3403-J02	3.0"		75	24	50	92				-	-	-	M11 x 22
	SC3402-K02	2.0"		50	24	35	58	PU	Steel-Black	Single Ball Bearing	-	-	-	M11 x 22
	SC3450-K02	2.5"		65	24	45	85				-	-	-	M11 x 22
	SC3403-K02	3.0"		75	24	50	92				-	-	-	M11 x 22

FURNITURE CASTER 35 Series

Capacity up to 40 kgs

WhatsApp WeChat

Photo	Model	Size	Remark	Wheel Diameter (mm)	Wheel Width (mm)	Loading Capacity (kgs)	Mounting Height (mm)	Tread Material	Housing Material	Bearing Type	Top Plate Size (mm)	Bolt Hole Spacing (mm)	Bolt Hole Dia. (mm)	Thread/Stem/Hole Size (mm)
	SC3530-A02	1.5"		35	24	25	51	PU	Steel-Chromed	Plain Bore	42 x 42	32 x 32	4.4	-
	SC3502-A02	2.0"		50	20	35	65				42 x 42	32 x 32	4.4	-
	SC3530-B02	1.5"		35	24	25	51	PU	Steel-Chromed	Plain Bore	42 x 42	32 x 32	4.4	-
	SC3502-B02	2.0"		50	20	35	65				42 x 42	32 x 32	4.4	-
	SC3503-B02	3.0"		75	23	40	95				60 x 60	44 x 44	6.4	-
	SC3530-C02	1.5"		35	24	25	51	PU	Steel-Chromed	Plain Bore	42 x 42	32 x 32	4.4	-
	SC3502-C02	2.0"		50	20	35	65				42 x 42	32 x 32	4.4	-
	SC3503-C02	3.0"		75	23	40	95				60 x 60	44 x 44	6.4	-
	SC3530-D02	1.5"		35	24	25	51	PU	Steel-Chromed	Plain Bore	-	-	-	M8x15/M8x25/M10x15
	SC3502-D02	2.0"		50	20	35	65				-	-	-	M8x15/M8x25/M10x15
	SC3503-D02	3.0"		75	23	40	95				-	-	-	M10x25
	SC3530-E02	1.5"		35	24	25	51	PU	Steel-Chromed	Plain Bore	-	-	-	M8x15/M8x25/M10x15
	SC3502-E02	2.0"		50	20	35	65				-	-	-	M8x15/M8x25/M10x15
	SC3503-E02	3.0"		75	23	40	95				-	-	-	M10x25

FURNITURE CASTER 36 Series

Capacity up to 25 kgs

WhatsApp WeChat

Photo	Model	Size	Remark	Wheel Diameter (mm)	Wheel Width (mm)	Loading Capacity (kgs)	Mounting Height (mm)	Tread Material	Housing Material	Bearing Type	Top Plate Size (mm)	Bolt Hole Spacing (mm)	Bolt Hole Dia. (mm)	Thread/Stem/Hole Size (mm)
	SC3640-B02	1.5"		40	40	20	52	Rubber	Steel-Zinc Plating	Plain Bore	38 x 38	26 x 26	5.2	-
	SC3650-B02	2.0"		50	50	25	63				38 x 38	26 x 26	5.2	-
	SC3640-C02	1.5"		40	40	20	52	Rubber	Steel-Zinc Plating	Plain Bore	38 x 38	26 x 26	5.2	-
	SC3650-C02	2.0"		50	50	25	63				38 x 38	26 x 26	5.2	-
	SC3640-D02	1.5"		40	40	20	52	Rubber	Steel-Zinc Plating	Plain Bore	-	-	-	M8x15/M10x15
	SC3650-D02	2.0"		50	50	25	63				-	-	-	M8x15/M10x15
	SC3640-E02	1.5"		40	40	20	52	Rubber	Steel-Zinc Plating	Plain Bore	-	-	-	M8x15/M10x15
	SC3650-E02	2.0"		50	50	25	63				-	-	-	M8x15/M10x15

FURNITURE CASTER 37 Series

Capacity up to 30 kgs

WhatsApp WeChat

Photo	Model	Size	Remark	Wheel Diameter (mm)	Wheel Width (mm)	Loading Capacity (kgs)	Mounting Height (mm)	Tread Material	Housing Material	Bearing Type	Top Plate Size (mm)	Bolt Hole Spacing (mm)	Bolt Hole Dia. (mm)	Thread/Stem/Hole Size (mm)
	SC3750-J02	2.5"		60	46	30	70	PU	PA	Single Ball Bearing	-	-	-	M11x22
	SC3750-K02	2.5"		60	46	30	70	PU	PA	Single Ball Bearing	-	-	-	M11x22